Salem H. S.

1960

Witch

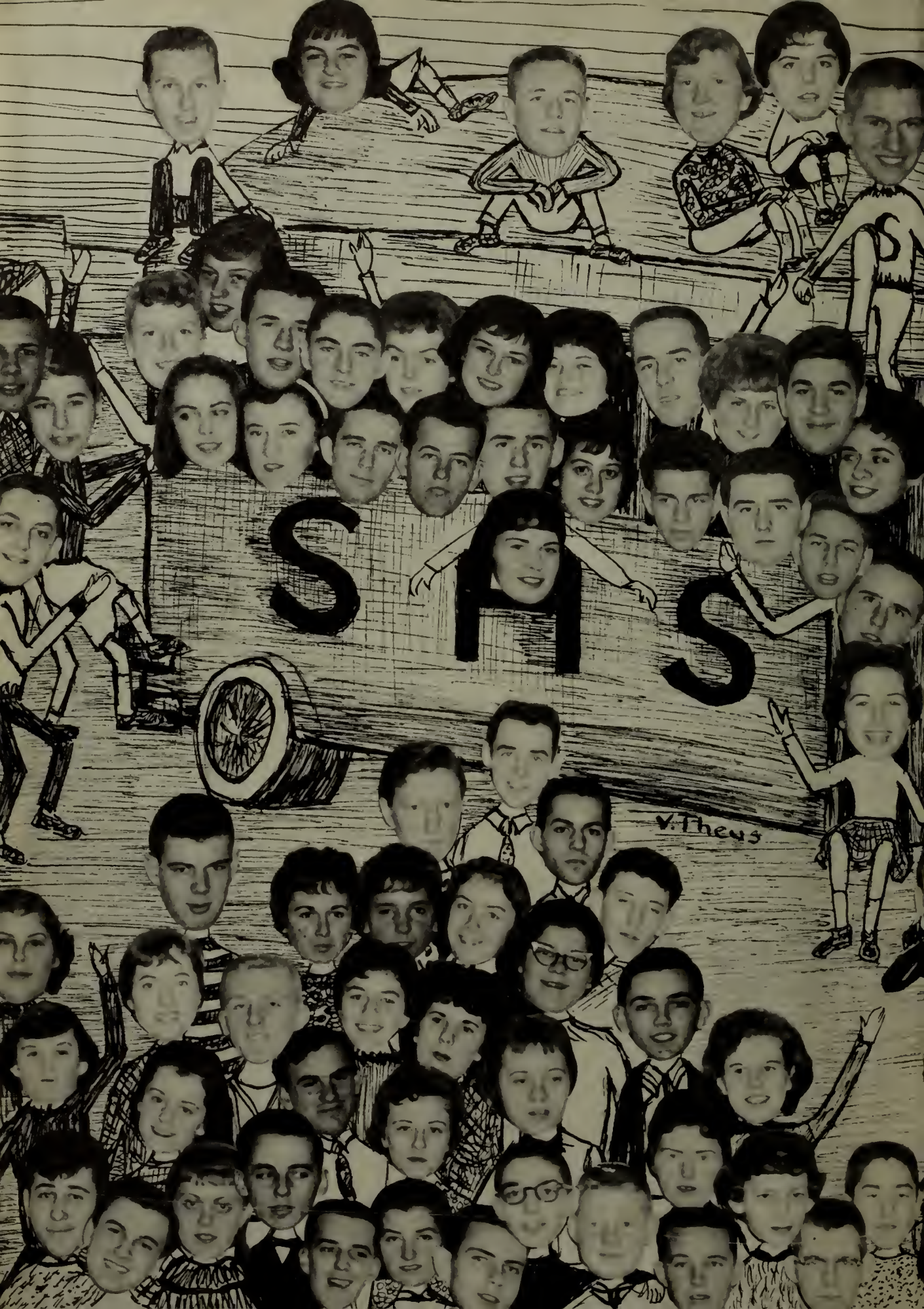
SPS
V. Theus

School Bus

1960 Witch

CONTE

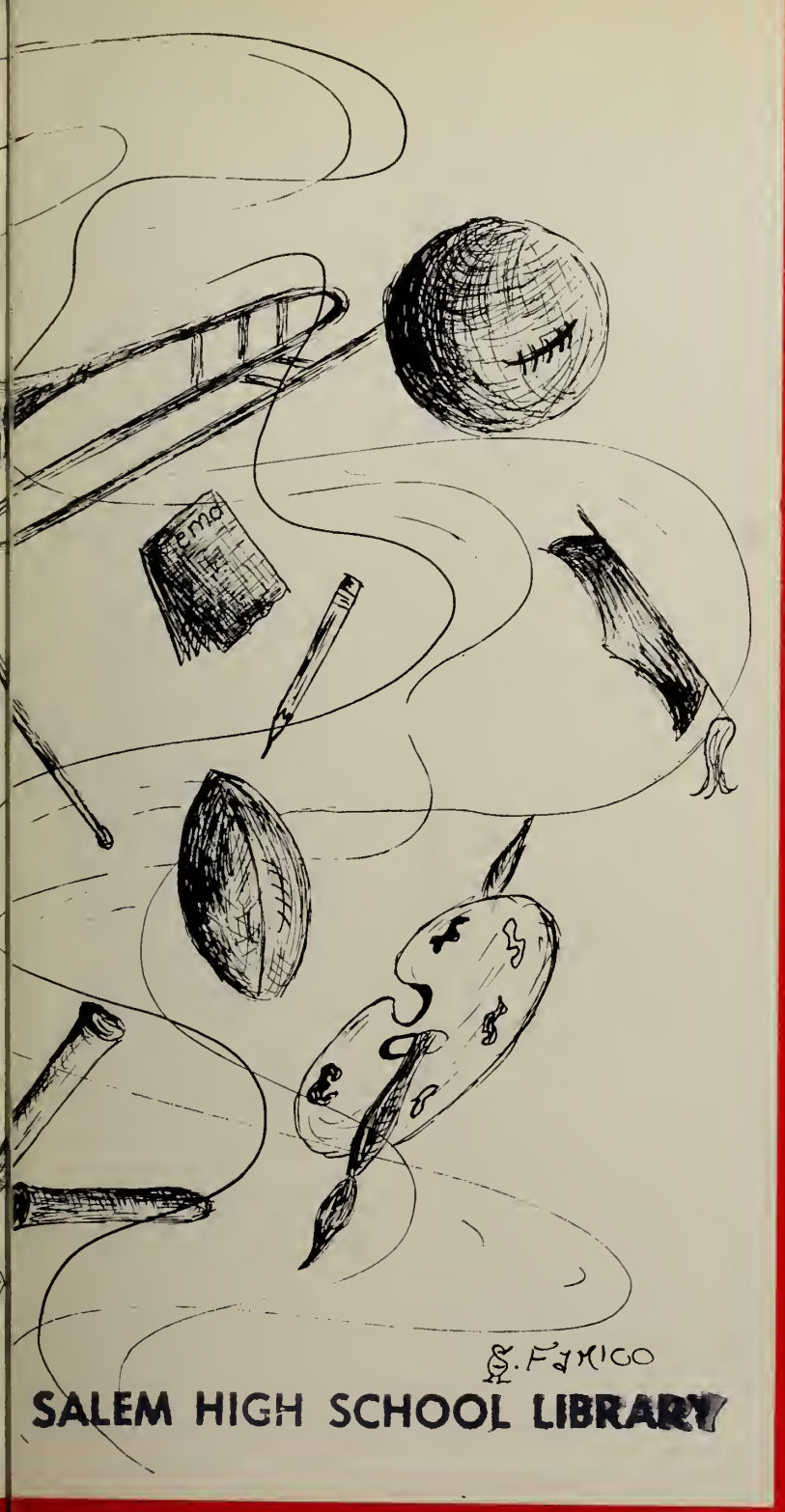

SALEM HIGH SCHOOL LIBRARY

NTS

DEDICATION
FACULTY
SENIORS
ATHLETICS
ORGANIZATIONS
ACTIVITIES
WHO'S WHO
SPONSORS

IN MEMORIAM

The students of Salem High lost a real friend when Mrs. Margaret Greehy, our Biology teacher, passed away in March, 1960. She was understanding of our shortcomings; she was sympathetic when we were in trouble; she was as devoted in her work for us as she expected us to be in the work she assigned. Our most fitting tribute to her memory will be shown as we try to emulate her wonderful qualities.

EDITORIAL

SALEM HIGH SCHOOL BUILDS FOR THE FUTURE

We are facing a world that is both bright and ominous. Dark clouds of conflicting ideologies hover over mankind. Yet the world has much to offer that is beautiful and good. We are on the threshhold of a new era of achievement and understanding.

As we go forth from under the protective wings of Salem High School, we are faced with many challenges, the greatest of which is proving ourselves ready and able to face life. For many of us the earning of a livelihood seems to overshadow all other aspects of the future; for others, college will soon offer a new exciting field of learning.

For each one of us, no matter where our paths may lead after graduation day, there are two goals: learning how to live and work with our fellowmen . . . and finding the road to a good, unselfish, and useful life.

Salem High School has readied us for all these challenges. The Commercial Department has trained us and paved the way for useful employment in a good office job; the Shop and the Vocational High School have taught us a trade. The College students are fortified by a background in the arts and sciences as they begin their higher education.

What of the last two goals? Has school taught the lessons of brotherhood and a useful life?

We have learned these virtues from two sources: from our teachers and from our class. Ever since school began we learned of man's attempts to solve his problems to live better, and to keep peace in the world. In literature, in science, and in history, we saw man's search for good . . . for a better life.

But the true testing ground for the effect of what we have learned about life was in our activities . . . our social relations as a class. Coming from all parts of Salem, our class was composed of many different types of young people with varying backgrounds and interests. Together . . . in every activity . . . we forgot our differences and formed a close group working for a single goal, setting aside selfish aims to build a unit where each one of us was welcome, was of worth, and was appreciated. Together . . . we were able to form a society of which we were PROUD and which won the respect of our teachers and our community.

In our studies and in our class organization, we can truly say that we learned the meaning of brotherhood, of cooperation, of understanding, of unselfish living.

Let us hope . . . that with these experiences and lessons in mind, we can prove ourselves able to cope with life and its problems.

Jonas B. Galper

JONAS B. GALPER
Editor-in-Chief

It has been a privilege and a pleasure to serve as your Class President and your Yearbook Editor. The writer who said, ". . . parting is such sweet sorrow . . ." expressed only mildly how we all feel.

Five years from now we shall come together for our First Reunion. It is my sincere hope that each one of you will be as successful in life as we were as a class . . . each endowed with many of God's blessings in a happy world.

J. B. G.

Your Administrators

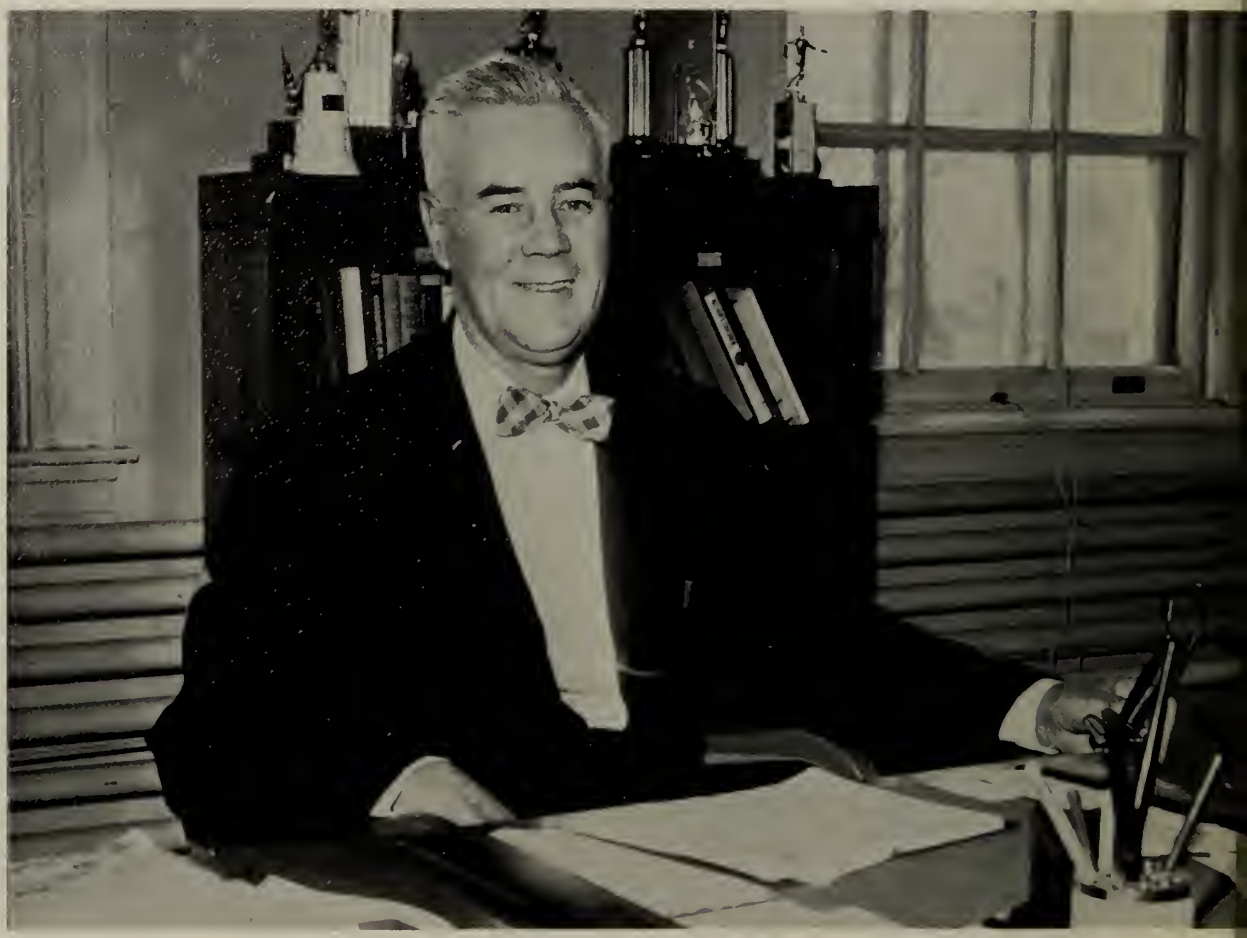

Chester R. Arnold . . . Principal . . . High School

My congratulations to the Class of 1960 and my best wishes for your success. I do not mean merely the "status" success that seems so important in American society today—the material success that is represented by fancy cars in the garage and a big bank account. I wish more for you than that. May you have the success that comes with achieving the spiritual goals that lead to true happiness and fulfillment, the goals achieved only by those who journey through life with noble and generous motives.

John F. Tivnan
Vice Principal
High School

Congratulations to the Class of 1960. As you know, I have had a close personal interest in the members of this particular class. You certainly are one of my favorite groups. You have measured up well to what was expected of you at Salem High School. The very best of luck to all in the future.

John M. Conway
Principal
Vocational School

Congratulations to the Class of 1960. You have attained one important goal. Other goals, much greater, lie ahead. Consider scientific realities that were merely ideas four short years ago when you entered high school. Dare you imagine what the future holds in store for you? Face it with confidence and trust. Good luck always.

Mr. Peter Carbone
Superintendent

Sincerest best wishes to the Class of 1960. How appropriate it is that you dedicate your yearbook to the "Future." It was Aristotle who said, "all who have meditated on the art of governing mankind have been convinced that the fate of empire depends on the education of youth." Although written many centuries ago, these words still apply today. To you young graduates has been given a great opportunity and responsibility. I am sure that you will meet the challenge successfully. Many years ago, I was given a copy of a motto I admired. I offer it to you:

Vision to see
Faith to believe
Courage to do

ENGLISH··LANGUAGES

SOCIAL STU

COMMERCIAL

ARTS

your faculty

SCIENCE ÷ MATH.

VOCATIONAL H.S.

Miss Yerrington
"1960"
Class Advisor

My best wishes for success and happiness go to all the members of the Class of 1960. For four years we have known each other and worked together. As we go our separate ways, may the lasting values we have learned, and the warm friendships we have formed, make the memory of our days at Salem High a bright chapter in all our lives.

CLASS OFFICERS

JONAS GALPER
President

TER DOBRZELECKI
Vice-President

FRANCE ARCHON
Treasurer

LINDA BURACZYNSKI
Secretary

YEARBOOK STAFF

Art Staff

Literary Staff

Advisor
MR. PASQUALE

Business Staff

YEARBOOK STAFF

Photography
M. E. TIVNAN

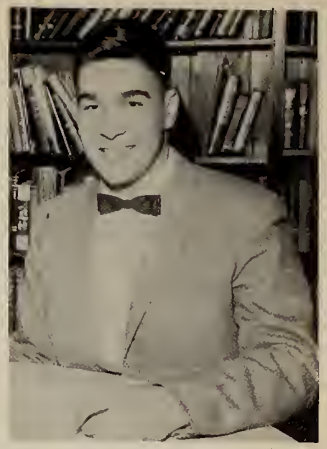

Editor-in-Chief
J. GALPER

Business
M. DOUCETTE

THE 1960 YEARBOOK STAFF

SENIORS

PAUL ABORN
27 Andrew Street
"A good sport and a good friend."
Senior Review 4.

DOROTHY ACKERMAN
22 Hazel Street
"Merry as the day is long."
Advance, Exchange 1; 2, 3, Editor 4; Band 1; Dramatic Club 1, 2; Geographical Society 1; Glee Club, Accompanist 1, 2; Junior Red Cross Council 2, 3, 4; Library Corps 2, 3, 4; Literary Club 4; Messenger Corps 3; Girls' Basketball, Manager 3, 4; Girls' Field Hockey 1, 3; Senior Revue 4; Girls' Softball, Manager 2; Yearbook Staff 3, 4; Badminton 1, 2, 3, 4; Tennis 1, 2, 3, 4.

HENRY AHERN
10 Cleveland Road
"A rare compound of jollity and fun
Who relishes a joke and reposes in a pun."
Advance 1; Football 1, 2, 3, 4; Hockey 1, 2, 3, 4; Messenger Corps 2, 3; Motion Picture Projectionist 1; Safety Patrol 3, 4; Student Council 1, 3, 4; Track 1, 2, 3.

MARILYN ANDREWS
20 Lathrop Street
"Sincerity often says more than words."
Glee Club 1, 2, 3, 4; Senior Glee Club 4.

FRANCES ARCHON
109 North Street
"A great gift does Fran possess—
Hers is a gift of friendliness."
Senior Class Treasurer 4; Advance 1, 2, 3, 4; Cheerleader 3, 4; Geographical Society 4; Glee Club 1, 2; Junior Red Cross Council 3; Literary Club 2; Office Assistant 3; Girls' Basketball 3; Girls' Field Hockey 3; Senior Executive Board 4; Senior Revue 4; Student Council 1, 2, 3; Yearbook Staff 4.

DAVID BABB
40 Chestnut Street

"Men of few words are the wisest;
Men of accomplishments, the greatest."

Band 1, 2, 3, 4; Hockey 1; Motion Picture Projectionist 1; Orchestra 1, 2, 3, 4.

MARCIA BAILEY
44 Barr Street

"One could mark her merry nature
By the twinkle in her eye."

Baton Squad 1, 2, 3, 4; Glee Club 1; Messenger Corps 4; Movie Club 2; Senior Revue 4.

FRANK BARRET
34 Wilson Street

"Full of fun where'er he goes,
Making merry but never woe."

Advance 1; Messenger Corps 2, 3; Football 1; Motion Picture Projectionist; Hockey 1, 2, 3, 4; Safety Patrol 3, 4; Junior Red Cross Council; Student Council 2.

MARY ANN BARTKIEWICZ
38 English Street

"She's gay and she's happy, and she always looks snappy."

Glee Club 1; Messenger Corps 1, 2, 3; Movie Club 1, 2; Senior Revue 4.

PAMELA BATES
378 Highland Avenue

"How softly she speaks; how gently she smiles."

Baton Squad 2, 3; Messenger Corps 4.

KENNETH BELANGER
39½ Harbor Street
"All in a fellow to be liked."
Glee Club 1; Track 1.

CONNIE BELVAL
397 Highland Avenue
"Always laughing, always gay, merrily she goes on her way."
Junior Red Cross Council 3; Library Corps 2, 4; Messenger Corps 4; Senior Revue 4; Student Council 4; Badminton 2; Volleyball 2.

VICTOR BERNSON
107 Mason Street
"Mischief meet thy maker."

WILLIAM BERRY
20 Aborn Street
"He who hath a constant smile maketh others happy."
Senior Revue 4.

CLAUDETTE BERUBE
9 Lawrence Street
"Fair, square and true, Were there many a girl like you."
Messenger Corps 3, 4; Movie Club 4; Senior Revue 4; Yearbook Staff 4; Badminton 2, 3; Junior Achievement, President 4.

NORMAND BERUBE
32 Harbor Street
"Quiet, but missed if not present."

DORIS BOGHASIAN
412 Essex Street
"It's nice to be natural when you're naturally nice."
Glee Club 4; Senior Glee Club 1; Girls' Basketball 1, 2; Girls' Field Hockey 1; Girls' Softball 1; Badminton 1, 2.

LYNDA BONNEY
48 Bay View Avenue
"Smiles are the language of love."
Advance 1, 2, 4; Dramatic Club 1; Glee Club 1, 2, 3; Choralettes 1, 2, 3; Library Corps 2, 3; Senior Revue 4; Girls' Softball 2; Student Council 2; Yearbook Staff 4; Tennis 3, 4; Junior Executive Board 3.

RICHARD BONSANG
52 Dow Street
"They are wise who listen, but talk little."

ARMAND BOUCHARD
77 Leach Street
"His heart was ever in his work."
Junior Rotarian 3.

SALEM HIGH SCHOOL LIBRARY

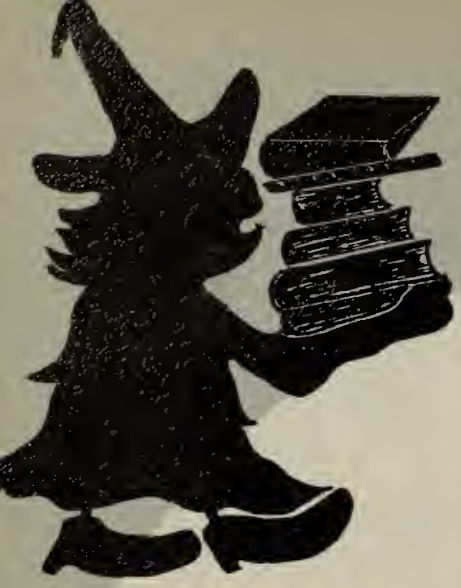

PHILIP BOUCHARD
11 Clifton Avenue

"He mixes reason with pleasure and wisdom with mirth."

Sophomore Glee Club; Junior Executive Board; Junior Red Cross Council; Junior Rotarian 4; Senior Executive Board; Yearbook Staff.

JAMES BRIMICOMBE
150 North Street

"Fully appreciated only by those who know him best."

Glee Club 1; Golf Club 1, 2; Senior Revue 4.

PAULA BROPHY
20 Nichols Street

"She's always full of fun and pep,
Just the girl you can't forget."

Advance 1, 2, 3, 4; Field Hockey 1, 2, 3, 4; Geographical Society 3; Senior Glee Club 4; Golf Club 1, 4; Junior Red Cross Council 3, 4; Literary Club 4; Messenger Club 4, President 4; Movie Club 1, 2; Girls' Basketball 1, 2, 3, 4; Girls' Field Hockey 1, 2, 3, 4; Red and White Council 1; Senior Executive Board 4; Girls' Softball 1, 2, 3, 4; Yearbook Staff 4; Badminton 3; Girls' State 3, 4; Junior Achievement.

FRANCIS BROSQUE
4 Bryant Street

"A gleaming smile, a friend worthwhile."

Geographical Society 3; Glee Club 2.

LINDA BURACZYNSKI
19½ Laurel Street

"Just our Linda, quiet and sweet;
The nicest girl you could wish to meet."

Senior Class Secretary; Advance 4; Geographical Society 3; Glee Club 1; Messenger Corps 2, 3, 4, Secretary 4; Movie Club 3, 2; Office Assistant 4; Yearbook Staff 4; Badminton 1; Senior Revue 4; Junior Achievement 3, 4, Vice President 3, Secretary 4.

ROBERT BURKE
28 Oakland Street
"A little play, a little work."
Hockey 1, 2; Safety Patrol 2, 3; Senior Revue 4.

MARTHA BUTTS
32 Ocean Avenue
"What you lack in quantity you make up in quality."
Geographical Society 3; Glee Club 2, 4; Choralettes 3, 4; Junior Red Cross Council 4; Messenger Corps 3, 4; Movie Club 1, 2; Girls' Softball 1; Junior Achievement, Vice President 4; Senior Revue 4.

LAWRENCE CALL
52 Northey Street
"One may smile and smile and smile—."
Advance 3; Glee Club 2, 3, 4; Messenger Corps 2; Senior Revue 4.

ROBERT CALLAHAN
29 Buchanan Road
"His limbs are cut in manly molds,
For hardy sports in contest bold."
Basketball 3, 4; Hockey 1; Senior Revue 4.

KENNETH CAMPBELL
22 Warren Street
"Those who think nobly are noble."
Glee Club 2; Senior Revue 4; Student Council 1, 2, 3; Track 3; Yearbook Staff 4.

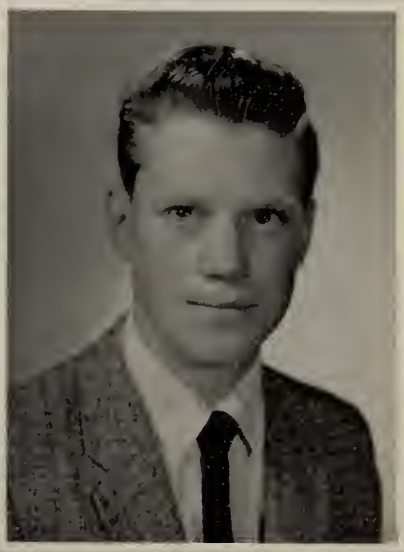

MARION CANNEY
13 Oakview Avenue

"Fashioned so slenderly,
Young and so fair."

Guidance Assistant 4; Messenger Corps 4; Girls' Basketball 1, 2; Senior Revue 4; Girls' Badminton 1, 2.

PETER CARLIN
26 Lee Street

"Likeable to everyone."

Football 1; Glee Club 1, 2; Junior Achievement 4.

BRIAN CARR
9 Roosevelt Road

"A happy heart, a gay smile."

Baseball 1, 2; Basketball 2; Golf Club •1, 2, 3, 4; Hockey 1; Safety Patrol 3, 4; Senior Revue 4; Student Council 2; Junior Achievement 4.

JUDY CARSON
26 Summer Road

"She is gentle, she is shy,
And there's a twinkle in her eye."

Baton Squad 3, 4; Glee Club 2; Messenger Corps 4; Senior Revue 4; Student Council 2; Yearbook Staff 4.

ROBERT CARTER
49 Endicott Street

"Character makes its own destiny."

Football 1.

ANN MARIE CASEY
44 Northey Street
"To know her well is to like her better."
Geographical Society 3; Guidance Assistant 4; Student Council 4.

JAMES CASHMAN
14 Cushing Street
"Versatility is the key to success."
Football 1; Senior Revue 4; Junior Achievement 4.

WILLIAM CLARK
11 Sunset Road
"A good friend to all who know him."

ARMAND CLEAVEAU
14 Park Street
"Laughing eyes, a merry smile."

PATRICIA CLOUDMAN
7 Nursery Street
"A girl with a lot to say,
Who is always bright and gay."
Messenger Corps 3, 4; Junior Achievement 4.

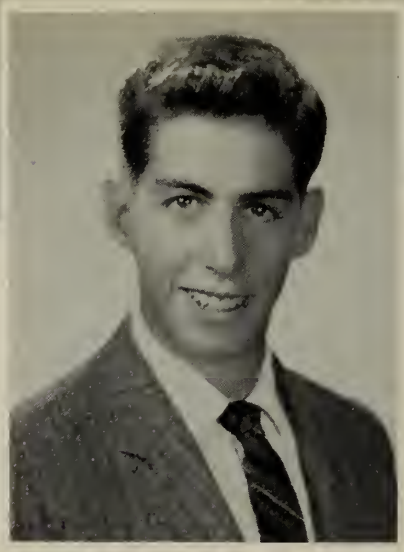

GEORGE COHEN
7 Holly Street

"Much mirth and no madness,
All good and no badness."

Geographical Society 3; Senior Revue 4; Student Council 3; Junior Executive Board 3, 4.

ROSALYN COHEN
5 Forest Avenue

"A winning smile, a gay heart."

Advance 1; Band 1; Baton Squad 3, 4; Geographical Society 3; Glee Club 1, 2, 4; Choralettes 3, 4; Senior Glee Club 4; Guidance Assistant 4; Junior Red Cross Council 4; Messenger Corps 1, 2, 3, 4; Office Assistant 3; Senior Revue 4; Girls' Softball 3, 4; Yearbook Staff 4; Volleyball 1, 2, 3; Badminton 1, 2, 3, 4; Tennis 3.

JOSEPH COLELLA
4 Saunders Street

"The secret of success is constancy to purpose."

Motion Picture Projectionist 1; Weight Lifting 2, 3.

EDWARD COONEY
9½ Lemon Street

"Gentle of speech, beneficent of mind."

Office Assistant 4.

JOHN CORNISH
11 Forrester Street

"Wise and kind, And fair, and true."

Football 1; Glee Club 1, 2.

NEIL COUGHLIN
9 Albion Street
"A fine fellow—a good sport."
Geographical Society 3; Golf Club 2, 3, 4; Hockey 1, 2, 3, 4; Messenger Corps 1, 2; Senior Executive Board 4; Senior Revue 4.

RICHARD CUMMINGS
1 Beacon Street
"A light heart lives long."
Band 1, 2.

LEE DALLAIRE
13 Crombie Street
"The better you know her, the more you like her."
Advance 1; Cheerleader 3, 4; Glee Club 2; Junior Red Cross Council 1, 3; Girls' Basketball 1, 2, 3, 4; Red and White Council 2; Senior Executive Board 4; Senior Revue 4; Student Council 1; Yearbook Business Staff 4; Volleyball 1, 2, 3; Badminton 1, 2, 3.

LEO DANJOU
12 Essex Street
"Men of few words are often the best men."
Football 1; Glee Club 1; Yearbook Staff 4.

DORIS DASH
7 Orchard Terrace
"In all this world no face so fair,
No heart so kind, no charm so rare."
Glee Club 1, 2; Library Corps 4; Messenger Corps 4; Office Assistant 4.

Picture
Not
Available

PHYLLIS DAVIS
53 Broad Street

"A spotless friend, a matchless girl,
Whose virtues ever shine."

Geographical Society 3; Glee Club 1; Guidance Assistant 2; Red Cross Council 2, 3, 4; Messenger Corps 4; Senior Revue 4; Yearbook Staff 4; Junior Achievement 3.

DONNA DEMERITT
5 Francis Road

"A live wire from start to finish;
Her wit and zeal never diminish."

Glee Club 1; Messenger Corps 1, 2; Girls' Basketball 1, 2; Girls' Field Hockey 1, 2; Red and White Council 1, 2; Senior Revue 4; Girls' Softball 1, 2, 3; Student Council 1; Junior Achievement 3.

JOAN DEMEULE
98 Washington Street

"Quiet and true, a good friend to you."

MARY JANE DERBY
59 Highland Street

"Her ways are ways of pleasantness,
And all her paths are peace."

Geographical Society 3; Junior Red Cross Council 1, 2; Literary Corps 4; Senior Revue 4; Yearbook Staff 4; Junior Achievement 3, 4.

PRISCILLA DEROCHER
1 Ames Street

"She may look quiet, but look again."

Glee Club 1, 3, 4; Senior Glee Club 4.

Picture
Not
Available

ROBERT DESILETS
39 Cedar Street

"He who does not like wine, woman, and song, remains a fool his whole life long."

Motion Picture Projectionist 1, 4 yr.

VIVIEN DESPOTOPULOS
51 Broad Street

"Not very tall, not very small, peppy and sunny, beloved by all."

Advance 1, 2, 3, 4; Band 4; Glee Club 1, 2, 3, 4; Choralettes 3, 4; Senior Glee Club 4; Junior Red Cross 1, 2, 3, 4; Library Corps 2, 3, 4; Literary Club 1, 2, 3, 4; Movie Club 3; Senior Revue 4; Yearbook Staff 4; Yearbook Secretary; Tennis 2, 3.

NANCY DILLON
23 Moffatt Road

"Quiet in manner but resolute in deed."

Senior Revue 4.

PATRICIA DIONNE
2 Buchanan Road

"A jovial, coaxing way she has."

Messenger Corps 3; Junior Achievement 4.

ROGER DIONNE
2 Buchanan Road

"He's not very big, he's no very tall, But you can bet he's liked by all."

Glee Club 2; Messenger Corps 2; Junior Achievement.

RAYMOND DITROIA
13 Prescott Street
"A quiet smile and a winning way."
Senior Revue 4; Student Council 1.

WALTER DOBRZELECKI
11 Bentley Street
"An athlete, a scholar, and a gentleman."
Senior Class Officer 4, Vice President; Junior Class Officer 3, Vice President 4; Advance 1, 4; Basketball 2, 3, 4; Football 1, 2, 3, 4; Geographical Society 3; Library Corps 2, 3, 4; Student Council 1, 2, 3, 4; Track 1; Yearbook Staff 4; Boys' State Delegate 3.

PETER DOLAN
93 Proctor Street
"He's little, and he's wise,
He's a terror for his size."
Baseball 3, 4; Geographical Society 3; Hockey 1, 2, 3, 4; Senior Revue 4; Student Council 1.

ELLEN DOLLIVER
8 Buffum Street
"Quiet, modest and sweet, a combination you just can't beat."
Baton Squad 1, 2, 3, 4; Guidance Assistant 3, 4; Movie Club 2; Senior Revue 4.

DONNA DOUCETTE
18 Upham Street
"Mirth is the sweet wine of life."
Art Club 2; Geographic Society 3; Glee Club 1, 3; Choralettes 3; Guidance Assistant 3; Messenger Corps 2, 3.

MARIANNE DOUCETTE
10 Bentley Street

"Carefree and witty, pretty and gay,
This is Marianne in every way."

*Junior Class Treasurer; Advance 1, 2, 3, 4; Art Club 4; Baton Squad 2, 3, 4, Soloist 4; Geographical Society 3; Glee Club 1; Guidance Assistant 3; Junior Red Cross Council 1, 2; Movie Club 1, 2, 3, Secretary 3; Office Assistant 4; Senior Executive Board 4; Senior Revue 4; Student Council 3; Yearbook Staff 4; Badminton 4; Junior Achievement 3, Vice President.

PAUL DOWNEY
6 Intervale Road

"His friends—there are many, his foes—are there any?"

Advance 1, 2, 3; Baseball 3, 4; Hockey 1, 2, 3, 4; Senior Revue 4; Student Council 4; Yearbook Staff 4; Junior Executive Board 3.

JOHN DOYLE
121 Columbus Avenue

"Be always as merry as ever you can, for no one delights in a sorrowful man."

Football 1; Glee Club 3, 4; Senior Revue 4.

ROBERTA DOYLE
26 Columbus Avenue

"Thy smile can make a summer where darkness else would be."

Advance 1, 4; Dramatic Club 1; Glee Club 1, 2; Library Corps 2, 3, 4; Literary Club 1; Girls' Basketball 1; Senior Revue 4; Student Council 1.

PATRICIA DUDLEY
15 Fowlar Street

"Light-hearted and gay, she's happy that way."

Field Hockey 1; Girls' Basketball 1; Girls' Field Hockey 1; Senior Revue 4.

ROBERT DULLEA
19 Aborn Street
"Though vanquished, he could argue still."
Library Corps 2, 3, 4.

WALTER DUNN
21 Manning Street
"Life is what you choose to make it."
Band 2, 3; Football 2, 3; Junior Red Cross Council 2; Orchestra 2, 3; Tumbling Team 2, 3; Weight Lifting Team 2, 3.

BEATRICE DUROCHER
32 English Street
"Gentle in manner and action."
Glee Club 1, 2, 3, 4; Senior Glee Club 4.

JOHN EASTMAN
13 Glendale Street
"A happy heart, a smiling face, and some laughter in between."
Golf Club 1; Junior Red Cross Council 1, 2.

JAMES EDEN-KILGOUR
8 Barr Street
"A keen wit, a wise look and an answer always ready."
Band 1, 3, 4.

CAROLE EMERSON
141 A North Street

"Not too serious, always gay,
Altogether a pleasant companion."

Art Club 2; Glee Club 1; Messenger 3, 4; Tennis 4.

KATHERINE FAMICO
101 Washington Street

"Little and cute, witty and wise,
Sisty's really something for her size."

Advance 2, 3; Art Club 2, 4; Baton Squad 1, 2, 3, 4, Soloist 3, 4; Glee Club 2; Guidance Assistant 3; Junior Executive Board 3; Office Assistant 4; Student Council 4; Yearbook Staff 4; Girls' Tumbling Team 3.

MICHAEL FILIPIAK
40 Memorial Drive

"A clarinet he can play,
He's always witty,
He's always gay."

Band 1, 2, 3, 4, President 4; Junior Red Cross Council 4; Orchestra 1, 2, 3, 4; Senior Executive Board 4; Student Council 2.

CAROL FITZGERALD
34 Nursery Street

"Clever without showing it,
Charming without knowing it."

Advance 1; Baton Squad 1, 2, 3, 4; Glee Club 2; Guidance Assistant 3, 4; Junior Red Cross Council 1; Movie Club 2, Treasurer.

SANDRA FLOWERS
31 Boardman Street

"Bright, sweet and pretty. Gay, cheerful and witty."

Geographical Society 3; Glee Club 1; Messenger Corps 3; Movie Club 2, 3; Yearbook Staff 4; Senior Revue 4.

PHILIP FOLSOM
37 Dearborn Street
"Things are gay when he's around."
Messenger Corps 2.

ALFRED FRASER
3 Pearl Street
"He can't be a wizard, that you all know is true, But when it comes to having fun, I know that he'll oblige you."
Senior Revue 4; Track 4.

DIANNE GAGNE
112 Loring Avenue
"Good nature and good sense must ever join."
Geographical Society 3; Glee Club 1, 2, 3, 4; Choralettes 1, 2, 3; Senior Glee Club 4; Guidance Assistant 3; Song Club 3; Junior Red Cross Council 3; Literary Club 4; Movie Club 3; Girls' Field Hockey 3, 4; Girls' Softball 1, 2, 3, 4; Student Council 1, 2, 3, 4; Junior Achievement 4.

DIANNE GAGNON
3½ Bentley Street
"She has a good time wherever she goes and radiates pleasure from her head to her toes."
Glee Club 1, 2.

ROBERT GAGNON
69 Bridge Street
"He marks—not that you won or lost—But how you played the game."
Basketball, Co-captain 4, 1, 2, 3, 4; Football, Co-captain 4, 1, 2, 3, 4; Track 1, 2, 3, 4.

RONALD GAGNON
6 Pond Street

"Sport is the bloom and glow of perfect health."

Football 2; Student Council 1; Track 2, 3, 4; Yearbook Staff 4; Gymnastic Team 4; Junior Achievement 4.

RONALD GALLANT
68 Dearborn Street

"Fully appreciated by those who know him best."

Golf Club 1.

SHEILA GALLANT
69 Butler Street

"A quiet exterior will often conceal the kindness and love her heart would reveal."

Glee Club 1.

JONAS GALPER
100 School Street

"The reason firm, the temperate will, Endurance, foresight, strength, and skill."

*Senior Class President; Advance 3, 4; Northeastern Orchestra 3; Band 1, 2, 3, 4; Northeastern Band 4; Library Corps 2, 3; Movie Club 3; Orchestra 2, 4; Senior Revue 4; Yearbook Staff 4, Editor; Valedictorian.

JOHN GATCHELL
7 Fort Avenue

"Carefree, with never a dull moment."

Art Club 1; Football 4; Glee Club 1; Track 1, 2.

LINDA GEOGHEGAN
30 Columbus Avenue

"Personality, a gleaming smile, an active mind, a friend worthwhile."

Baton Squad 1, 2; Dramatic Club 3; Glee Club 1, 2, 3; Song Club 1, 2, 3; Messenger Corps 1, 2, 3, 4; Yearbook Staff 4.

JOEL GILBERT
2 Beaver Street

"His ready smile and athletic arts will last forever in our hearts."

Baseball 1, 2, 3, 4; Football 1, 2.

ROBERT GILBERT
33 Putnam Street

"Men of few words are the best men."

Advance 1, 2; Geographical Society 3; Glee Club 1, 2, 3, 4; Senior Glee Club 4.

THOMAS GILMORE
13 Manning Street

"He loves to laugh, he loves all fun, he's never quiet when school is done."

Advance 4.

ROBERT GORAL
7 Hardy Street

"Happy-go lucky, carefree and gay, may good luck be with you all the way."

Advance 1; Basketball 4; Glee Club 1.

ROBERT GOYETTE
98 Bridge Street

"Today, whatever may annoy,
The word for me is Joy."

Junior Red Cross Council 2, 3; Senior Revue 4; Track 2, 3, 4.

MARY ANN GRACZYK
12 Boardman Street

"Great gifts and wisdom are hers."

Advance 1; Geographical Society 3; Glee Club 2, 3; Guidance Assistant 4; Junior Red Cross Council 1, 2, 3, 4; Messenger Corps 4; Movie Club Treasurer 3, 4; Office Assistant 4; Senior Revue 4; Yearbook Staff 4; Junior Achievement.

CLAIRE GRONDON
7 Granite Street

"Personality is a greater recommendation than a letter of introduction."

Library Corps 4; Messenger Corps 2, 3; Senior Revue 4.

CAROL GUERRETTE
238 Loring Avenue

"Her qualities are many, her faults are few,
Success is in her future, in whatever she may do."

Advance 1, 2, 3, 4; Basketball 2; Cheerleader 3, 4; Dramatic Club 2; Glee Club 1, 2; Junior Red Cross Council 1, 2; Library Corps 2, 3, 4; Movie Club 3, 4; Senior Revue 4; Student Council 1, 2, 3, 4, Treasurer 4; Yearbook Staff 4.

VALERIE GURLEY
2 Mason Street

"She is pretty to walk with,
And witty to talk with.
And pleasant to think about."

Dramatic Club 3; Geographical Society 3; Choralettes 2; Messenger Corps 2, 3, 4; Office Assistant 4; Senior Revue 4; Badminton 3.

Picture
Not
Available

MARY GUY
22 West Avenue
"A friendly smile means a lot."
Glee Club 1, 2; Senior Revue 4.

JOHN HARRIGAN
33 Pleasant Street
"Good qualities, though hidden, become unveiled, and show throughout the world."
Electronics Club 3; History Club 2, 3; Junior Achievement 4.

EDWARD HARRINGTON
112 Broadway Street
"Always full of fun."
Football 1, 2; Office Assistant 3, 4.

CAROL HARRISON
64 Essex Street
"Good nature without discontent."
Messenger Corps 4; Senior Revue 4; Yearbook Staff 4.

ROBERT HARVEY
25 Wisteria Street
"True art's knowing when to speak."
Glee Club 1, 2; Track 2; Tumbling Team 2, 3, 4.

ALAN HAWRYLUK
12 Hersey Street

"He's never to be forgotten for music, humor, and personality."

Band 1, 2, 3, 4; Geographical Society 3; Junior Rotarian 4; Library Corps 2, 3, 4; Literary Club 2, 4; Movie Club 3; Orchestra 1, 2, 3, 4; Senior Revue 2, 4; Yearbook Staff 4; All State Orchestra 1, 2, 3, 4.

JOHN HAYES
2 Star Avenue

"Quiet—until you know him."

Advance 4; Motion Picture Projectionist 1; Senior Revue 4; Yearbook Staff 4.

PETER HAYES

"A brave heart and a clear head."

Picture
Not
Available

MARK HAYWARD
118 North Street

"He has a head to contrive, a tongue to persuade, and a hand to execute."

Geographical Society 3; Basketball 1; Safety Patrol 2.

RICHARD HELINSKI
2 Horton Place

"Full of fun and ambitious,
His friends are many and his foes are few."

Band 1, 2; Orchestra 1, 2.

ELAINE HINES
202 Loring Avenue
"One could mark her merry nature by the twinkle in her eye."
Geographical Society 3; Guidance Assistant 2; Badminton 2, 4.

RICHARD HOBBS
7 Larchmont Road
"If music be the food of life, play on."
Glee Club 4; Senior Glee Club 4; Junior Red Cross Council 4; Library Corps 2, 3, 4; Safety Patrol 4; Senior Review 4; Yearbook Staff 4.

ALBERT HILL
12 Allen Street
"Just a regular all around good fellow."
Glee Club 1; Motion Picture Projectionist 1; Track 1, 2, 4.

BARBARA HOUDE
22 Walter Street
"It's nice to be natural when you're naturally nice."
Messenger Corps 2; Office Assistant 4; Girls' Basketball 1; Senior Review 4; Yearbook Staff 4.

DAVID HOWARD
10 Sutton Terrace
"A musician, a scholar, a true friend."
Baseball 1, 2, 3, 4; Literary Club 4; Orchestra 2, 3, 4; Senior Review 4; Track 1, 2, 3, 4.

ELEANOR HURLEY
10 Ober Street

"She plays not for gain, but for sport."

Girls' Basketball 3; Senior Revue 4; Student Council 1.

SANDRA INGEMI
211 Loring Avenue

"She has a smile for every friend and a friend for every smile."

Basketball 1, 2; Geographical Society 3; Guidance Assistant 3, 4; Messenger Corps 1, 2; Senior Revue 4; Student Council 2, 3; Yearbook Staff 4; Badminton 1, 2.

RAYMOND JALBERT
57 Summer Street

"A merry twinkle in his eye,
A sunny smile as he passes by."

Baseball 3, 4; Senior Executive Board 4; Senior Revue 4.

DONALD JEFFREY
2 Lowell Street

"Never idle a moment, but thrifty and thoughtful of others."

Advance 1, 2; Library Corps, 2, 3, 4; Movie Club 2, 3; Safety Patrol 4; Historical Society 3; Junior Red Cross 1, 2, 3; Radio Electronics Club 2, 3.

PHYLLIS JENDRASZEK
7 Curtis Street

"Cheering, laughing, moving on,
As merry as the day is long."

Advance 1; Geographical Society 3; Glee Club 1, 2, 3, 4; Senior Glee Club 4; Senior Revue 4; Yearbook Staff 4.

CAROLINE JOHNSON
122 Boston Street

"Sociable and pleasant, always willing to laugh."

Geographical Society 3; Senior Revue 4; Girls' Softball 1, 2, 4; Junior Achievement 4.

JOHN JOHNSON
5 Stodder Place

"Good sense and good nature are never separated."

Advance 2, 3; Football 1, 3, 4; Golf Club 1, 2, 3, 4; Senior Revue 4; Yearbook Staff 4.

JOSEPH JOLY
89 Mason Street

"Fine merit is like a river, the deeper it is, the less noise it makes."

Geographical Society 3; Glee Club 1; Messenger Corps 1, 3; Safety Patrol 3; Senior Revue 4.

JANICE JONES
144 Highland Avenue

"A sunny nature wins lasting friendship everywhere."

Advance 1; Junior Red Cross Council 3; Messenger Corps 2, 3; Office Assistant 3; Senior Revue 4; Yearbook Staff 4; Tennis 2, 3; Junior Achievement 3.

PAT JUDGE
128 North Street

"Quiet and true; a good friend for you."

Advance 3.

ANITA KADEN
20 Savoy Road

"Happy and gay from day to day."

Advance 2, 4; Glee Club 2; Art Club 2, President; Junior Red Cross Council 2, 3, 4; Library Corps 1, 2, 3; Junior Achievement.

JANICE KAPLIN
30 Pleasant Street

"A maid of quiet way, friendly to all she'll always be."

Geographical Society 3.

WILLIAM KELLY
16 Hawrthorne Boulevard

"Air and manner are more expressive than words."

Safety Patrol 4; History Club 3, 4.

GARY KEOUGH
52 Tremont Street

"Not afraid of work; a good friend to all."

Advance 1, 2; Motion Picture Projectionist 1; Senior Revue 4; Track 1.

ALICE KLEIBACKER
2 Elm Avenue

"All things are won by diligence."

Junior Red Cross 4; Library Corps 1, 2, 3, 4; History Club 3; Junior Achievement.

ELAINE KNOWLES
13 Meadow Street

"A friendly smile, a helping hand, a friend worthwhile."

Junior Executive Board 3; Junior Achievement 3; Movie Club 3; Senior Executive Board 4; Senior Revue 4; Student Council 4; Yearbook Staff 4.

PATRICIA KOBERSKI
4 Friend Street

"Quiet and still, yet always present."

Junior Red Cross Council 2; Messenger Corps 3.

CHRISTINE KOCINSKI
40 Northey Street

"She is sweet and shy and nice,
With just the right amount of spice."

Glee Club 1, 2, 3, 4; Yearbook Staff 4.

CATHERINE KONOPNICKI
107 Boston Street

"A fine mixture of intelligence and sweetness."

Guidance Assistant 4; Girls' Field Hockey 3; Red and White Council 3; Senior Revue 4.

CAROL KORDALSKI
73 Orchard Street

"Beauty, sweetness, warmth and grace,
Shone from her eyes lighting her face."

Advance 2, 3, 4; Cheerleader 3, 4; Geographical Society 3; Guidance Assistant 2; Junior Red Cross Council 2, 3; Office Assistant 4; Senior Executive Board 4; Senior Review 4; Student Council 2, 3, 4, Corresponding Secretary; Badminton 2; Volleyball 2; Tennis 2.

DENNIS KORUMPAS
38 Memorial Drive

"So down to earth, that fame cannot harm him."

Football 1, 2, 3, 4; Geographical Society 3; Student Council 1, 3, 4; Weight-lifting Team 4; Tumbling 4.

PAUL KOTKOWSKI
11 Ward Street

"Not too serious, always gay, but altogether a really good fellow."

Geographical Society 1.

LOUISE KULIK
9 Cleveland Road

"A girl worth-while is the girl who can smile."

Band 1, 2, 3, 4; Guidance Assistant 1; Office Assistant 2, 4; Orchestra 1, 2, 3; Student Council 1, 2, 4; Junior Achievement 4.

PAUL LABONTE
30 Boardman Street

"Every inch a man, although there aren't many inches."

FRANK LASKI
4 Beacon Street

"He is quiet; he is nice; with just the right amount of spice."

Glee Club 1; Literary Club 4; Senior Revue 4; Junior Achievement 4.

SALEM HIGH SCHOOL LIBRARY

ELAINE KNOWLES
13 Meadow Street

"A friendly smile, a helping hand, a friend worthwhile."

Junior Executive Board 3; Junior Achievement 3; Movie Club 3; Senior Executive Board 4; Senior Revue 4; Student Council 4; Yearbook Staff 4.

PATRICIA KOBERSKI
4 Friend Street

"Quiet and still, yet always present."

Junior Red Cross Council 2; Messenger Corps 3.

CHRISTINE KOCINSKI
40 Northey Street

"She is sweet and shy and nice,
With just the right amount of spice."

Glee Club 1, 2, 3, 4; Yearbook Staff 4.

CATHERINE KONOPNICKI
107 Boston Street

"A fine mixture of intelligence and sweetness."

Guidance Assistant 4; Girls' Field Hockey 3; Red and White Council 3; Senior Revue 4.

CAROL KORDALSKI
73 Orchard Street

"Beauty, sweetness, warmth and grace,
Shone from her eyes lighting her face."

Advance 2, 3, 4; Cheerleader 3, 4; Geographical Society 3; Guidance Assistant 2; Junior Red Cross Council 2, 3; Office Assistant 4; Senior Executive Board 4; Senior Review 4; Student Council 2, 3, 4, Corresponding Secretary; Badminton 2; Volleyball 2; Tennis 2.

DENNIS KORUMPAS
38 Memorial Drive

"So down to earth, that fame cannot harm him."

Football 1, 2, 3, 4; Geographical Society 3; Student Council 1, 3, 4; Weight-lifting Team 4; Tumbling 4.

PAUL KOTKOWSKI
11 Ward Street

"Not too serious, always gay, but altogether a really good fellow."

Geographical Society 1.

LOUISE KULIK
9 Cleveland Road

"A girl worth-while is the girl who can smile."

Band 1, 2, 3, 4; Guidance Assistant 1; Office Assistant 2, 4; Orchestra 1, 2, 3; Student Council 1, 2, 4; Junior Achievement 4.

PAUL LABONTE
30 Boardman Street

"Every inch a man, although there aren't many inches."

FRANK LASKI
4 Beacon Street

"He is quiet; he is nice; with just the right amount of spice."

Glee Club 1; Literary Club 4; Senior Revue 4; Junior Achievement 4.

SALEM HIGH SCHOOL LIBRARY

STEPHEN LeCLERC
36 Juniper Avenue

"Fair and strong in work and sports."

Basketball 2, 3, 4; Literary Club 4; Safety Patrol 4; Senior Revue 4; Student Council 3; Track 1, 2, 3, 4; Junior Achievement.

ROBERT LEE
14 Mall Street

"He's calm and reserved; that's as far as he goes;
He seems to be quiet; yet, one never knows."

Glee Club 1; Junior Rotarian 4; Track 2; Review 4.

SHIRLEY LEGAULT
38 Perkins Street

"Sociable and pleasant, always willing to laugh."

Girls' Softball 1, 2, 3.

FRANK LESZCYNSKI
21 Emerton Street

"Quiet and liked by all."

SUSAN LEVY
39 Leach Street

"It's nice to be natural, when you're naturally nice."

Dramatic Club 3; Geographical Society 3; Glee Club 4; Choralettes 3, 4; Senior Glee Club 4; Junior Red Cross Council 4; Literary Club 4; Messenger Corps 2, 3; Senior Revue 4; Junior Achievement 4.

Picture Not Available

BRENDA LEWIS
49 St. Peter Street
"And she is of sweet nature."
Glee Club 1, 2, 3, 4; Senior Glee Club 4.

CLAIRE L'ITALIAN
14 Mall Street
"She may look quiet, but look again."

ERNEST LORD
24 Hason Street
"Good nature is one of the richest fruits of personality."
Football 1, 2, 3, 4; Hockey 4; Tumbling Team 2, 3, 4; Weight Lifting 2, 3, 4.

RYLANCE LORD
35 Felt Street
"For they can conquer who think they can."
Junior Red Cross Council 4; Library Corps 2, 3, 4; Yearbook Staff 4.

EDWARD LYNCH
95 Loring Avenue
"He may be small; but, oh, my!"
Band 1, 2, 3; Football 2; Guidance Assistant 2.

BEVERLY MacDONALD
11 Harrison Avenue

"Beneath the quiet calm of placid mien,
Lay depths of comradeship and laughter unexpressed."

Band 2; Geographical Society 3; Messenger Corps 2; Orchestra 1, 2, 3, 4; Junior Achievement.

SUZANNE MACKEN
52 Dunlap Street

"She laughs as she comes, she smiles as she goes,
She's very merry from her head to her toes."

SANDRA MAKAR
164½ Boston Street

"The pleasantness of her ways will be remembered through all the days."

Glee Club 1; Girls' Softball 1.

JOHN MALOON
8 Orne Square

"A laugh is worth a hundred groans."

Junior Red Cross Council 1, 2, 3; Senior Executive Board 4; Student Council 1, 2, 3.

PATRICIA MARCUS
6 Fairfield Street

"She is light-hearted and gay, a general favorite, as they say."

Advance 2; Glee Club 1, 2, 3, 4; Choralettes 2, 3; Senior Glee Club 2, 3, 4; Song Club 2, 3; Messenger Corps 4; Senior Revue 4.

BARBARA MARLAND
191 North Street

"Personality, a gleaming smile, an active mind, a friend worth-while."

Messenger Corps 2, 3; Girls' Basketball 1; Senior Review 4; Distributive Education Clubs of America 4, Secretary and Treasurer, Massachusetts State Secretary; Junior Achievement 3, 4, Treasurer 3, Executive Council 4.

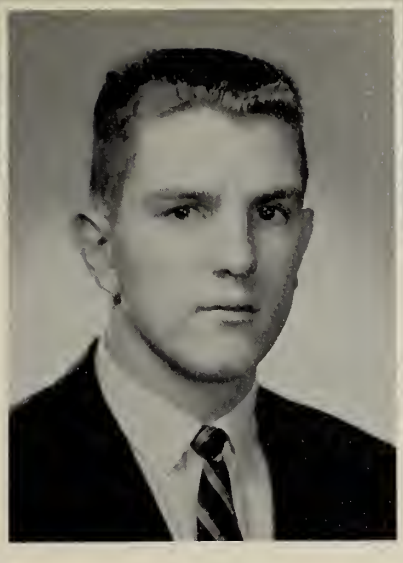

GERALD McKENNA
58 Moffatt Road

"As an athlete he's first rate."

Basketball 1, 2, 3, 4; Football 2, 3, 4; Junior Red Cross Council 2, 3; Messenger Corps 3, 4; Office Assistant 3, 4; Senior Executive Board 4; Senior Revue 4; Student Council 3, 4.

WILLIAM McLOUGHLIN
1 Nursery Street

"Sincerity, truth, faithfulness come into the very essence of friendship."

Safety Patrol 3; Yearbook Staff 3, 4.

EDWARD MEAGHER
15 Phelps Street

"In quietness and confidence shall be your strength."

Safety Patrol 4.

JOSEPH MELIN
23 Briggs Street

"A little nonsense, now and then, is relished by the wisest men."

JOYCE MEALEY
105 Congress Street
"A gay heart makes a gay spirit."

RICHARD MENIATES
14 Beacon Street
"What should a man do but be merry?"
Football 1, 2, 3; Yearbook Staff 4.

JOAN MIASKIEWICZ
27 Belleau Road
"Not very tall, not very small,
Peppy and sunny, beloved by all."
Glee Club 1, 3, 4; Senior Revue 4.

THEODORE MICHAUD
40 Dunlap Street
"There is no treasure which may be compared to a faithful friend."

BARBARA MODUGNO
131 Boston Street
"A happy heart, a smiling face,
And some rounds of laughter in between."
Geographical Society 3; Junior Red Cross Council 2, 3, 4; Messenger Corps 4; Office Assistant 4; Senior Revue 4; Yearbook Staff 4.

GERALDINE MOORE
21 Broad Street

"Talk! Talk! Woman, wilt thou never get tired?"

Advance 1, 2; Glee Club 1, 2; Junior Red Cross Council 1; Girls' Basketball 2, 3, 4; Student Council 1, 2, 3, 4.

TOM MORAN
10 Hazel Street

"Cheerful and friendly, handsome and nice."

Football 2, 3; Track 1, 2, 3, 4.

ALFRED MORIN
7 Hardy Street

"I have always preferred cheerfulness to mirth."

Football 1, 2; Glee Club 1, 2; Junior Red Cross Council 1.

RAYMOND MORIN
20 Hardy Street

"None but he himself could be his parallel."

Glee Club 1, 2; Senior Glee Club 4; Messenger Corps 2, 3.

NEIL MOYNIHAN
14 Naples Road

"It is tranquil people who accomplish much."

BARBARA MUNROE
88 Tremont Street
"Thought is deeper than speech."
Glee Club 2; Messenger Corps 4; Senior Revue 4; Badminton 3; Advance Agent 4; Junior Achievement 1.

THOMAS MURRAY
"Happy is he who is content."
15 Japonica Street

ARMAND NADEAU
45 Lawrence Street
"A good friend, faithful, and true."
Art Club 2, 3, 4; Glee Club 1; Messenger Corps 1; Senior Revue 2.

ARTHUR NADEAU
45 Lawrence Street
"Always dependable, always helpful. Success is in his future."
Glee Club 1.

MIKE NOHELTY
20 Jackson Street
"Amiability shines by its own light."
Baseball 1, 2, 3, 4.

DENNIS NORRIS
37 Liberty Hill Avenue
"Two qualities that always blend: a good sport and a loyal friend."
Art Club 3; Yearbook Staff 4.

RONALD NORRIS
76 Bridge Street
"Nothing worries me."
Football 3; Glee Club 1, 2, 3; Messenger Corps 2; Junior Achievement.

DANIEL O'CONNELL
4 Cromwell Street
"Something attempted; something done."
Glee Club 1, 2, 3; Golf Club 3, 4; Messenger Corps 2; Junior Achievement.

GEORGE O'CONNELL
31 Appleton Street
"A nice smile and pleasant ways."
Art Club 1, 2; Baseball 4; Football 2; Geographical Society 3; Hockey 1, 2; Messenger Corps 3, 4; Safety Patrol 3, 4; Senior Revue 2, 3, 4.

ELINORE O'DONNELL
18 Cleveland Street
"A merry heart makes many friends."
Advance 1, 2, 3; Geographical Society 3; Messenger Corps 3, 4; Office Assistant 4; Senior Revue 4; Student Council 1, 2 ; Yearbook Staff 4; Badminton 1, 2; Junior Achievement.

THOMAS O'DONNELL
46 Washington Square

"Great is the man who smiles at all tasks."

Art Club 1, 2; Basketball 2; Football 3; Junior Red Cross Council 1, 2, 3, 4; Messenger Corps 3, 4; Safety Patrol 3, 4; Senior Revue 4; Student Council 1.

LEONARD O'LEARY
7 Webb Street

"All love his smile because beaming from end to end it indicates an athlete, a humorist, and a friend."

Football 2, 3, 4; Geographical Society 3; Messenger Corps 3; Motion Picture Projectionist 2, 3; Safety Patrol 2, 3, 4; Senior Revue 4; Student Council 1, 2.

ROBERT OSTROWSKI
10½ Bentley Street

"He comes with smiling eyes radiating friendship."

Advance 2, 3, 4; Geographical Society 3; Glee Club 1; Junior Red Cross Council 1; Library Corps 2, 3; Movie Club 3, President 3; Safety Patrol 3; Senior Executive Board 4.

JOANNE PARISEAU
138 North Street

"A gentle mind by gentle deeds is known."

Advance 1, 4; Geographical Society 3; Junior Red Cross Council 4; Library Corps 2, 3, 4; Senior Revue 4; Yearbook Staff 4.

DIANE PASKOWSKY
42 Lovett Street

"She is gentle, she is shy, but there's a twinkle in her eye."

Advance 1; Glee Club 2; Guidance Assistant 2; Library Corps 2, 3, 4; Senior Revue 4.

DAVID PAULING
26 Moffatt Road

"When nature has work to be done, she finds the man to do it."

Advance 2, 3, 4; Band 1, 2, 3, 4, Secretary 4; Dramatic Club 2; Geographical Society 3; Library Corps 2, 3, 4; Literary Club 2, 3, 4; Movie Club 3; Orchestra 1, 2, 3, 4; Senior Revue 4; Student Council 4; Junior Executive Board 3; Salutatorian.

SANDRA PECEVICH
9 Winter Island Road

"A pleasing way, a sunny smile,
To everyone a friend worthwhile."

Advance 1, 2, 3; Glee Club 1, 2; Junior Red Cross Council 1, 2; Office Assistant 3, 4; Senior Executive 4; Senior Revue 4; Yearbook Staff 4.

SYLVIA PECK
37 Buffum Street

"The mildest manners and the gentlest heart."

Girls' Basketball 1; Yearbook Staff 4.

DONALD PECKHAM
15 Northey Street

"Always full of fun you bet, Just the boy you can't forget."

Football 2, 3, 4; Baseball 1; Basketball 1, 2, 3, 4; Glee Club 1, 2, 3.

JOAN PIZZO
7 Raymond Road

"Joan is good-natured, friendly and true; She never shows signs of being blue."

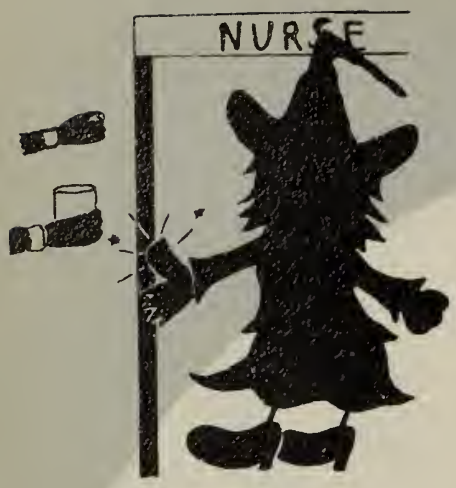

GERALD PLANTE
12 Scotia Street

"A good sport in more ways than one."

Football 1, 3, 4; Geographical Society 3; Motion Picture Projectionist 1, 2; Senior Revue 4.

ROBERT POBIEDZINSKI
89 Bridge Street

"Very tall and very lanky,
Always congenial and never cranky."

Football 1; Glee Club 1; Motion Picture Projectionist 1.

CATHERINE PORCELLO
11½ Pearl Street

"Virtue is like a rich stone."

Advance 4; Library Corps 2, 3, 4; Literary Club 2, 4; Senior Revue 4; Historical Society 3.

JUDITH POTHIER
Cedar View Street

"She's pretty and neat and ever so sweet."

Senior Revue 4; English Orator.

DAVE POTTER
25 Belleview Avenue

"The load is light that is cheerfully borne."

Baseball 2; Basketball 3; Library Corps 2, 3, 4; Movie Club 3; Senior Executive Board 4; Senior Revue 4; Student Council 3; Track 2, 3, 4.

ELIZABETH ANN QUADROS
94 Tremont Street

"Of many virtues at her call
Sincerity comes first of all."

Dramatic Club 1; Office Assistant 1.

SANDRA RADZINSKI
7 Becket Street

"A face more fair, a girl more sweet,
Ne'er hath it been our lot to meet."

Advance 1; Baton Squad 2, 3; Geographical Society 3; Glee Club 1, 2; Junior Red Cross Council 1, 2; Messenger 4; Yearbook Staff 4.

THOMAS RADZINSKI
7 Becket Street

"Goodness, honesty and loyalty, what else in a man could there be?"

Baseball 3, 4.

CAROLYN RANTZ
3 Hersey Street

"A face that's best
By its own beauty dressed."

Glee Club 1, 2; Messenger Corps 2, 3, 4; Office Assistant 3, 4; Senior Revue 4.

CHARLES RAYMOND
27 Herbert Street

"His limbs are cast in manly mold,
For hard sports and contests bold."

Football 2, 3, 4; Glee Club 1, 2; Student Council 4; Junior Achievement 3.

JEAN RAYMOND
2 Curtis Street

"Her hair is no more sunny than her heart."

Guidance Assistant 3; Office Assistant 3, 4; Senior Revue 4; Yearbook Staff 4.

PETER RICHARD
3 Cross Avenue

"All who know him enjoy his company."

Senior Revue 4.

JAMES RILEY
5 Brown Street

"Quiet but missed if not present."

Messenger Corps 3; Movie Club 1; Senior Revue 2, 4; Junior Achievement.

GRACE ANN RIZZOTTI
15 Cambridge Street

"She has a good time wherever she goes,
And radiates pleasure from her head to her toes."

Geographical Society 3; Glee Club 1; Junior Red Cross Council 2, 3; Messenger Corps 2; Movie Club 4; Office Assistant 3; Senior Revue 4; Student Council 1, 2, 3, 4; Yearbook Staff 4; Junior Achievement; Junior Executive Board.

SANDRA ROBINSON
4 School Street

"Light-hearted and gay,
A general favorite as they say."

Baton Squad 3; Glee Club 2; Senior Revue 4.

RICHARD ROSS
8 Southwick Street
"Quiet, mild and a very nice fellow."
Senior Revue 4; Track 2.

WESLEY ROWE
17 Lincoln Road
"Happy-go-lucky and carefree too,
When you're with him, you're never blue."
Band 1, 2, 3, 4; Geographical Society 3; Golf Club 1, 2, 3, 4; Library Corps 2, 3; Orchestra 1, 2, 3, 4; Safety Patrol 4; Senior Revue 4; Track 1.

MARLENE ROYAL
15 Collins Street
"Beauty is the gift of God."
Advance 3, 4; Baton Squad 1, 2, 3, 4, Leader 3 and 4; Glee Club 1, 2; Messenger Corps 2, 3; Senior Revue 4; Yearbook Staff 4.

LEONARD RUSSEL
Cedar View Street
"Concerning their own merits, modest men are mute."
Hockey 4.

RICHARD SABOURIN
27 Franklin Street
"A golfer, a friend, and a gentleman."
Advance 4; Basketball 2; Golf Club 4; Hockey 1; Library Corps 2, 3, 4; Literary Club 4; Senior Revue 4; Student Council 3; Track 1, 2, 3, 4, Captain Cross Country 3.

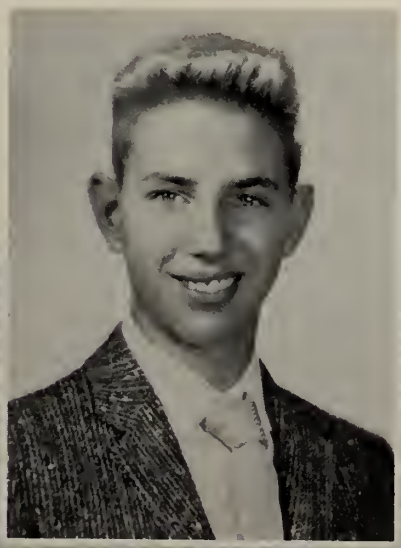

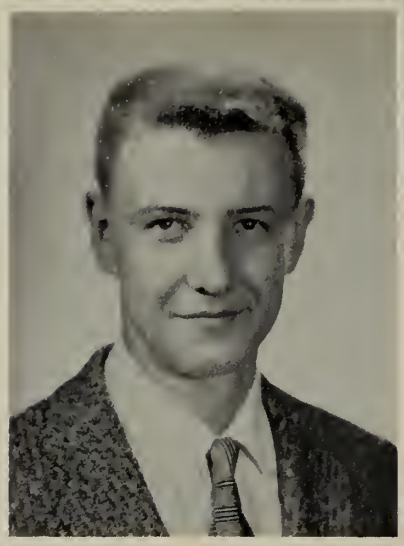

JOHN SADUKIS
24 Memorial Drive

"His friends there are many—his foes are there any?"

Advance 4; Geographical Society 4; Library Corps 2, 3, 4; Senior Revue 4; Track 4.

DIANE SALINSKY
8 Hawthorne Place

"She's friendly and sweet, Just the girl you'd like to meet."

Advance 2; Glee Club 1, 2; Junior Red Cross Council 4; Library Corps 2, 3, 4; Literary Club 2, 3, 4; Movie Club 4; Senior Revue 4.

ROBERT SANFORD
20 Marlborough Road

"Where there is fun, he's always in it."

Junior Red Cross Council 1, 2, 3, 4; Library Corps 1, 2, 3, Treasurer 3; Messenger Corps 1, 2; Student Council 1.

RICHARD SAVAGEAU
37 Northend Avenue

"Real merit of any kind cannot be long concealed."

Band 1, 2, 3, 4; Movie Club 2, 3; Orchestra 1, 2, 3, 4; Track 1, 2.

CHARLES SAWULSKI
7 Burnside Street

"Friendly and helpful—just an all around guy."

Senior Revue 4; Yearbook Staff 4.

JAMES SHAFFAVAL
24 Beaver Street

"Not afraid of work,
A good friend to all."

SANDRA SHARPE
15 Boardman Street

"Happiness, cheerfulness and friendliness—all these combined into one."

Glee Club 1; Choralettes 2; Movie Club 4.

NANCY SHEEHAN
27 Lee Street

"A good character shines like a candle in the night."

Advance 1, 2, 3, 4; Office Assistant 2, 3; Student Council 1; Yearbook Staff 4; Junior Achievement; Badminton 3.

MARGARET SILKE
15 Abbott Street

"A sunny disposition is the very essence of success."

Messenger Corps 2, 3, 4; Senior Revue 4.

DONNA SKEFFINGTON
17 Woodside Street

"Plenty of pep and friendliness."

Geographical Society 3; Glee Club 1; Guidance Assistant 2, 3; Senior Executive Board 4.

JOSEPH SLIMACK
28 Briggs Street
"A good friend—no grudge, no strife."
Glee Club 1; Messenger Corps 3; Safety Patrol 3, 4.

WILLIAM SNOW
87 Proctor Street
"Life is a quarry out of which we mold and chisel and complete a character."
Hockey 3, 4.

STEWART SPENCER
50 Rainbow Terrace
"A sunny nature wins lasting friendship everywhere."
Art Club 1, 2, 3, 4.

WILLIAM SPILIOTIS
81 Webb Street
"Fine athlete, real friend."
Football 1, 2, 3, 4; Safety Patrol 3, 4; Senior Review 4; Weight Lifting 3, 4; Tumbling 3, 4.

LOUIS SPYCHALSKI
152 North Street
"A good sport and a true friend."
Football 2, 3, 4; Safety Patrol 3; Senior Review 4; Weight Lifting 3, 4; Tumbling Team 3, 4.

Picture
Not
Available

DONNA STANTON
15 Upham Street

"A sunny disposition is a treasure."

Advance 1; Dramatic Club 3; Geographical Society 3; Guidance Assistant 3; Messenger Corps 2, 3.

SANDRA STEFANSKI
15 Boardman Street

"Give the world the best you have, and the best will come back to you."

Advance 1, 2; Guidance Assistant 3; Junior Red Cross Council 1, 2; Literary Club 4; Junior Achievement.

JOHN SULLIVAN
16 Northend Avenue

"Silence is the essential condition of happiness."

Senior Review 4.

LUCILLE SWEENEY
68 Barstow Street

"Lucy makes music wherever she goes—Beautiful music as everyone knows."

Advance 1, 2, 3, 4; Glee Club 2, 4; Senior Glee Club 4; Office Assistant 3, 4; Senior Executive Board 4; Senior Revue 4; Yearbook Staff 4; Badminton 3; Red Cross 4.

WALTER SWEENEY
23 Japonica Street

"A silent tongue and a true heart are the most admirable things on earth."

Senior Revue 4.

MARY LOUISE TAGLIERE
28½ Grove Street

"Speech is silver, silence is golden."

Junior Red Cross Council 1; Messenger Corps 4; History Club 3; Junior Achievement 3.

NANCY TALBOT
33 Fort Avenue

"A keen mind enriched by a gleaming personality."

Glee Club 1, 2; Senior Revue 4; Yearbook Staff 4.

VERA THEUS
8 Cheryl Avenue

"A sunny nature wins friendship everywhere."

Art Club 3, 4; Dramatic Club 3, 4, President 3; Geographical Society 3; Senior Revue 4; Student Council 4; Yearbook Staff 3, 4.

CHRISTINE THIBAULT
22 Monroe Road

"Her heart is as golden as her hair,
Friends such as Christine indeed are rare."

Advance 1, 2; Glee Club 1; Senior Revue 4; Yearbook 4.

MARILYN THOMAS
10 Fort Avenue

"The mildest manners with the bravest mind."

Advance 1, 2, 4; Glee Club 1, 2; Junior Executive Board 3.

MARY ELLEN TIVNAN
19 Manning Street

"Always laughing, always gay,
No nicer girl could come your way."

Advance 1, 2, 3, 4, Assistant Editor 4; Cheerleader 3, 4, Head Cheerleader 4; Geographical Society 3, Vice President 3; Library Corps 2; Office Assistant 2, 3, 4; Senior Revue 4; Girls' Softball 2; Student Council 1, 2, 4, Recording Secretary 4; Yearbook Staff 4; Volleyball 2; Badminton 1, 2; Tennis 1, 2.

MARION TRICOMI
16 Federal Street

"Quiet and true;
A good friend for you."

DIANE TWARDOWSKI
71 Butler Street

"A gay spirit the livelong day."

Glee Club 1.

WILLIAM VERRY
23 Willow Avenue

"It is a friendly heart that has plenty of friends."

Advance 2, 3, 4, Associate Editor 4; Geographical Society 3; Junior Red Cross Council 4; Library Corps 2, 3, 4; Literary Club 2, 4; Senior Revue 4; Student Council 1, 3; Track 1, 2, 3, 4; Yearbook Staff 4.

MURIEL VIEL
131 Derby Street

"Whether times be good or bad, she is happy, never sad."

Advance 4, Business Manager 4; Glee Club 1, 2; Choralettes 2, 3; Song Club 2, 3; Messenger Corps 3.

MARY VOYER
16 Briggs Street

"Fair and sweet and true were there many a girl like you."

Art Club 4; Geographical Society 3; Glee Club 1, 2; Junior Red Cross Council 3; Girls' Basketball 2, 4; Red and White Council 3; Senior Revue 4; Badminton 2; Volleyball 1, 2; Tennis 3, 4.

BARBARA WAITT
10 Symonds Street

"Just our Barbara, quiet and sweet,
The nicest girl you could wish to meet."

Advance 1; Dramatic Club 3; Geographical Society 3; Junior Red Cross Council 2; Library Corps 2, 3, 4; Messenger Corps 2, 3; Senior Revue 4; Student Council 2.

JOAN WAKSMONSKI
68 Linden Street

"A nice girl who quietly winds her way, and does her duty day by day."

Geographical Society 3; Glee Club 2; Junior Red Cross Council 1, 2; Messenger Corps 4; Senior Revue 4.

DAVID WARNER
10 Salt Wall Lane

"Good nature gives one a well desired place in the world."

JOYCE WEINBERG
3 Rad Road

"To know her well is to like her better."

LILLIAN WEISSMAN
31 West Avenue

"A contented spirit is the sweetness of existence."

Advance 1, 2, 3; Baton Squad 3, 4; Geographical Society 3; Glee Club 1, 2; Junior Red Cross Council 3; Messenger Corps 3; Office Assistant 4; Senior Revue 4; Yearbook Staff 4; Volleyball 1, 2, 3; Badminton 1, 2.

JEAN WOLOCKO
330 Lafayette Street

"A friendly disposition, a sweet smile."

Glee Club 1; Messenger Corps 3, 4.

BARBARA WROBLEWSKI
6 Blaney Street

"She speaks softly and smiles gently."

Girls' Softball 1; Junior Achievement.

JANICE YOUNG
4 Clifton Avenue

"Most fair and lovely."

Dramatic Club 1; Glee Club 1; Girls' Softball 1; Senior Revue 4.

LOIS ZAROHIAN
1 Willson Road

"So kind, obliging and serene,
We never knew her one bit mean."

Geographical Society; Glee Club 2; Junior Red Cross Council 1, 2; Library Corps 2, 3, 4, Secretary 3; Literary Club 2, 3, 4; Movie Club 4; Senior Revue 4; Tennis 2, 3; Junior Achievement.

HENRY ZBYSZYNSKI
4 Cousins Street

"A keen wit, a wise look, an answer always ready."

Advance 2, 3, 4; Hockey 4; Motion Picture Projectionist 3, 4; Senior Revue 4; Student Council 4; Yearbook Staff 3, 4.

MICHAEL ZOLL
165 North Street

"He's nice looking; he's witty—an all around fellow."

Advance 2, 3; Basketball 4; Geographical Society 3, Treasurer; Golf Club 1, 2, 3, 4; Junior Class President; Library Corps 2, 3; Movie Club 2, 3, 4; Senior Executive Board 4; Senior Revue 4; Student Council 2, 3, 4, President 4.

DOROTHY ZUJEWSKI
39 Union Street

"She loves to laugh; she loves all fun; She's never quiet when school is done."

Advance 1; Glee Club 1, 2; Senior Revue 4.

VOCATIONAL SENIORS

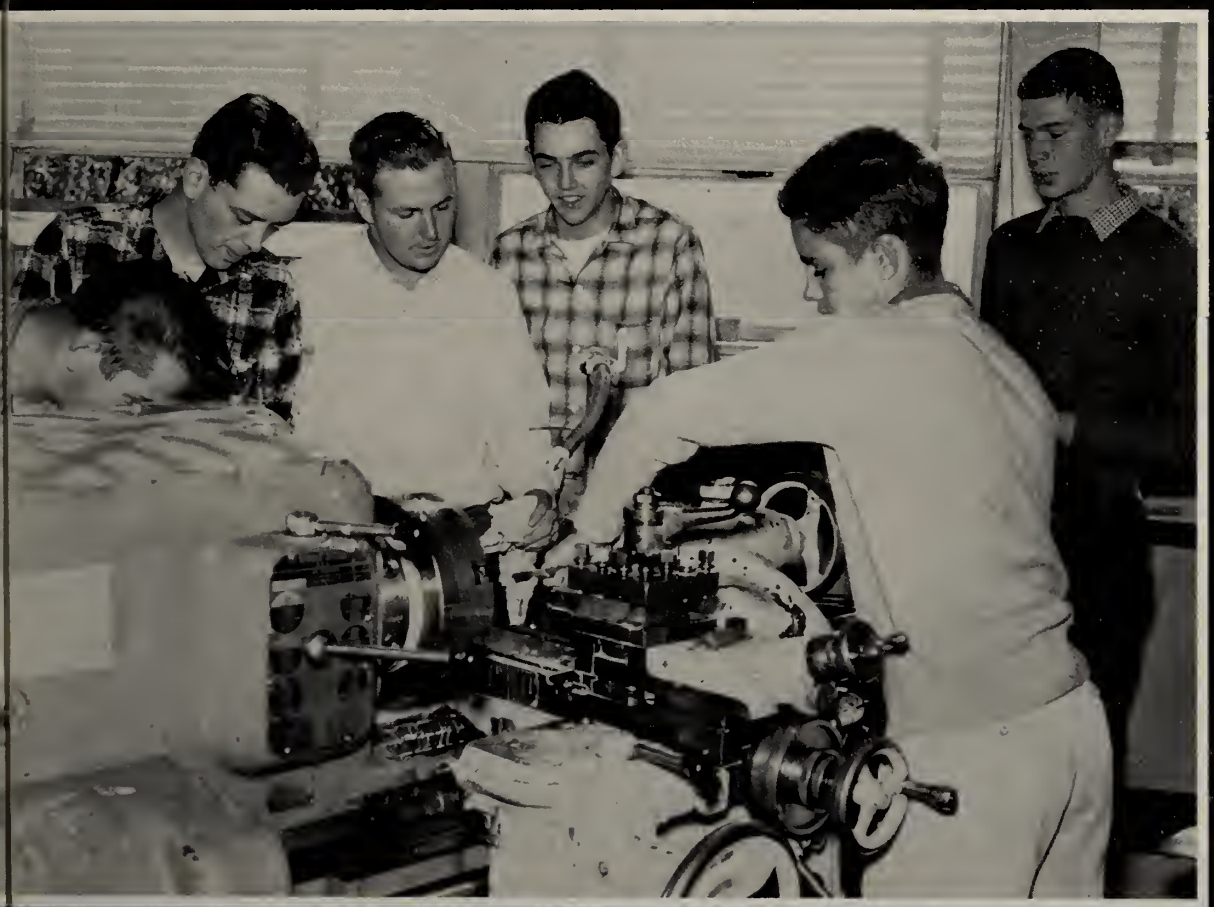

PAUL BEAULIEU
1 Wheatland Street
"A good sport and a true friend."
Baseball 2, 3, 4; Glee Club 1; Hockey 1; Motion Picture Projectionist 2, 3, 4; Office Assistant 2, 3, 4; Senior Executive Board 4; Senior Review 2, 4; Student Council 2, 3.

ROBERT E. BOUCHARD
35 Mason Street
"A merry heart within a cheerful countenance."
Football 1; Messenger Corps 2, 3, 4; Office Assistant 2, 3, 4.

ROBERT L. BOUCHARD
38 Raymond Road
"His hand is ready and willing."
Messenger Corps 3, 4; Office Assistant 3, 4; Senior Review 4; Student Council 3.

LEONARD GAGNE
44 Leach Street
"His friends there are many; His foes, are there any?"
Senior Executive Board 4.

EDWARD GAGNON
6 Lemon Street
"A true friend."
Glee Club 1; Office Assistant 2, 3, 4; Senior Review 2, 4; Yearbook Staff 4.

Picture
Not
Available

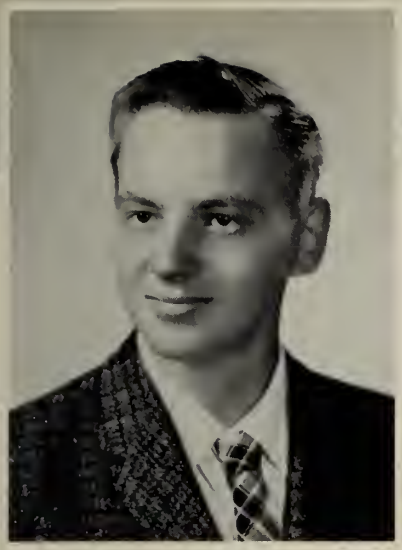

JOHN GORSKI
19 Turner Street
"Some think the world is made for fun and frolic, and so do I."
Football 1; Literary Club 2, 3, 4; Student Council 3; Salem Vocational Auto Club 3, 4, Vice President 3.

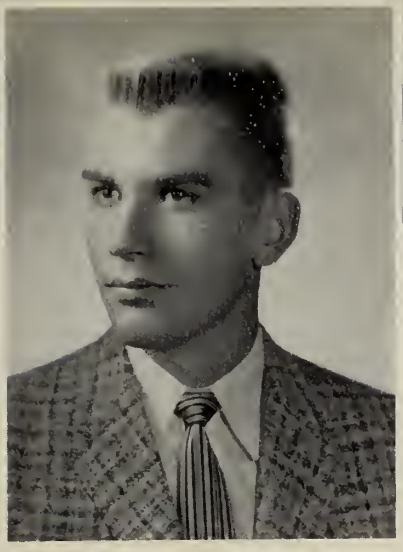

DAVID GRAVEL
27 Silver Street
"If thou dost run against him, Thou art sure to lose."
Glee Club 1; Messenger Corps 2, 3, 4; Track 1, 2, 3, 4, Co-captain 4.

LEO GRIFFIN
4 Chase Street
"He's a friendly little man."
Student Council 1, 2, 3; Track 1, 2.

ARTHUR HALL
160 Bridge Street
"I'll be merry and free,
I'll be sad for nobody."
Messenger Corps 2, 3, 4; Motion Picture Project 1.

FRANCIS HAYWARD
118 North Street
"He was made for happy thoughts,
For pleasant wit and laughter."
Messenger Corps 2, 3, 4; Motion Picture Project 1; Track 1.

Picture Not Available

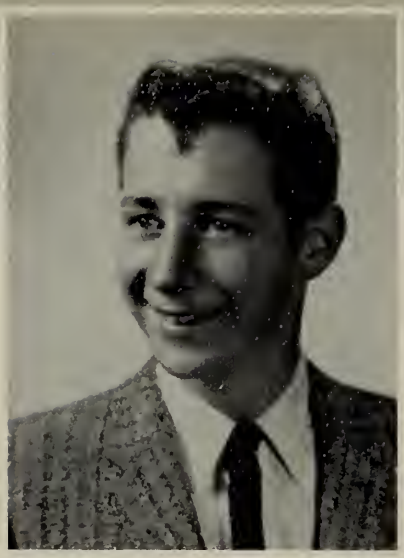

ARTHUR HOGAN
23 Goodhue Street
"Every artist was first an amateur."
Baseball 1; Messenger Corps 2, 3, 4; Office Assistant 2, 3, 4

RICHARD HOLLORAN
145 Rainbow Terrace
"A lively look all grief repels."
Secretary of Junior Class 3; Football 1, 2, 3, 4; Messenger Corps 2, 3, 4; Office Assistant 2, 3, 4; Senior Executive Board 4; Student Council 1, 2, 3, President 4; Mimeograph Corps 2, 3, 4.

RONALD HOLLORAN
145 Rainbow Terrace
"A light heart lives long."
Junior Red Cross Council 1; Messenger Corps 2, 3, 4; Student Council 2, 4; Track 3, 4.

CARL HOWELL
39 Harbor Street
"A quiet fellow and a friend of all."

RICHARD LEBRUN
35 Perkins Street
"Who relished a joke and rejoiced at a pun."
Motion Picture Projectionist 2, 3, 4; Office Assistant 2, 3, 4; Senior Revue 4.

RONALD LECLERC
115 Loring Avenue
"Rich in the riches of a royal heart."
Advance 4; Messenger Corps 2, 3, 4; Office Assistant 2, 3, 4; Student Council 4.

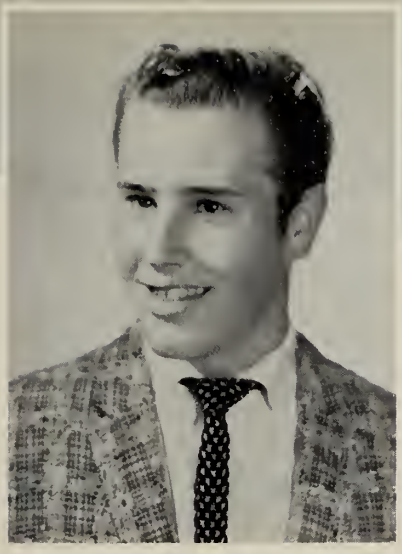

RONALD MELLO
22 Hardy Street
"Could a mouse be quieter!"
Auto Club 4; Football 3; Office Assistant 2, 3, 4; Student Council 2, 3, 4; Yearbook Staff 4; Vice President of Student Council 4.

JAMES MOORE
128 Essex Street
"True to his word, his work, his friends."
Messenger Corps 2, 3, 4.

WILLIAM MOYNIHAN
33 School Street
"A friendly heart gets many friends."
Advance 4; Auto Club 3, 4, Secretary-Treasurer 3; Glee Club 2; Messenger Corps 2, 3, 4; Senior Executive Board 4; Student Council 2; Track 2.

JOHN NUTTING
68 Moffatt Road
"Zealous, yet modest."
Advance 2, 3, 4; Football 1, 2, 3, 4; Junior Executive Board 3; Messenger Corps 1; Motion Picture Projectionist 1; Office Assistant 1, 2, 3, 4; Senior Executive Board 4; Senior Revue 4; Student Council 1, 3; Yearbook Staff 4.

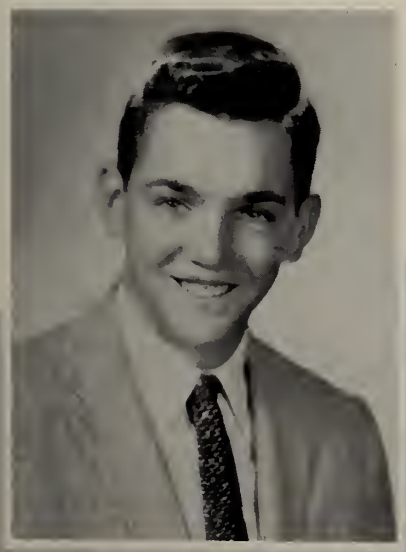

Picture Not Available

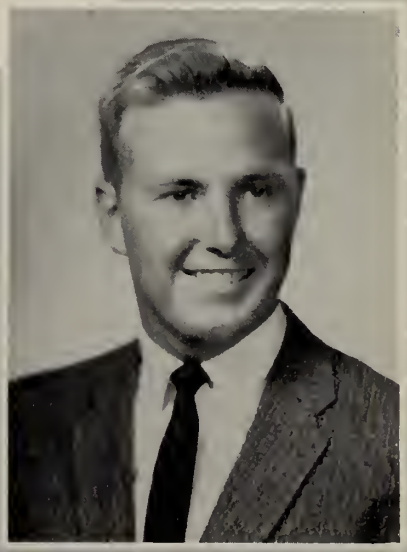

PHILIP PATRIE
12 Ocean Avenue
"Wisely kind, and kindly wise."
Advance 2; Football 3; Geographical Society 1; Glee Club 1; Guidance Assistant 1; Library Corps 1; Messenger Corps 1, 2, 3, 4; Motion Picture Projectionist 1; Office Assistant 1, 2, 3, 4; Senior Revue 4; Track 3.

WILLIAM PSZENNY
6 Harmony Street
"Thy modesty is a candle to thy merit."
Geographical Society 3; Office Assistant 2, 3, 4; Student Council 2, 3, 4; Track 1; Yearbook Staff 4.

ADELBERT ST. PIERRE
20 Loring Avenue
"With curly hair and personality shy, Dal's quite the guy."
Advance 1; Guidance Assistant 1, 2; Messenger Corps 2, 3, 4; Office Assistant 2, 3, 4.

FRANCIS SILVA
86 Congress Street
"Like a good time?—so do I."
Senior Revue 4.

PETER SKOURAS
20 Rawlins Street
"His acts are modest: his words discreet."
Hockey 1; Junior Red Cross Council 1; Senior Revue 2.

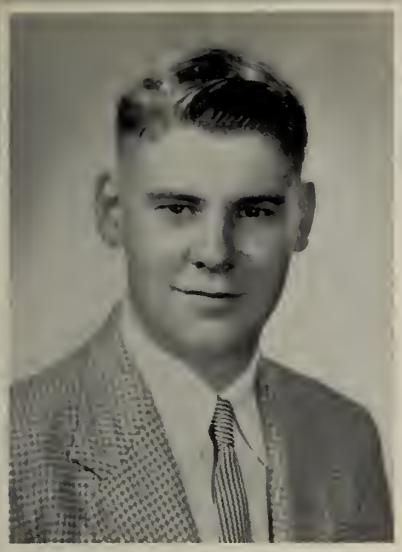

ARTHUR SMITH
152½ High Street
"Nothing can hurt the heart
That retains so good a friend."
Messenger Corps 2, 3, 4; Senior Revue 4.

RANDALL SNOW
2 Beckford Street
"The real friend—no grudge, no strife."
Messenger Corps 2, 3, 4.

THOMAS SWINIARSKI
17 Turner Street
"A true friend and a perfect companion"
Football 1; Messenger Corps 2, 3, 4.

ARTHUR TACHE
2 Station Road
"A fig for care, and a fig for woe."
Guidance Assistant 2, 3, 4; Messenger Corps 2, 3, 4; Office Assistant 2, 3, 4; Senior Revue 4.

THOMAS URBANSKI
1 Dunlap Street
"We're glad you're here!"
Football 1.

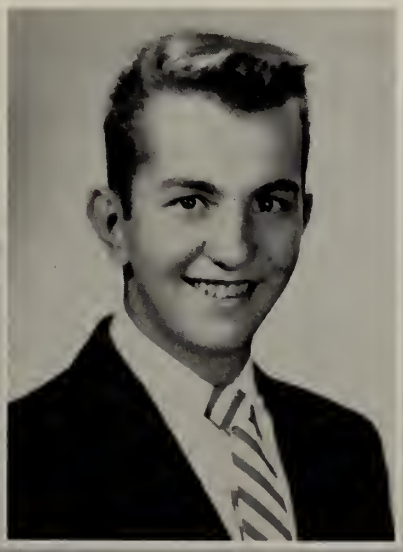

PAUL VOYER
3 Chase Street
"Friendly, very helpful Paul."
Glee Club 1; Student Council 4.

RICHARD WARMAN
29 Pleasant Street
"Saying little, thinking much."
Glee Club 1; Student Council 3, 4.

SPORTS

FOOT

COACH SHERIDAN

BALL

Under the influence of our coaches, faithful fans, helpful prayers, and WORK, our 1959 football team became an undefeated, Class A team. Much of the credit goes to our determined red and white fighters and the rest to our coaches.

Coach Sheridan came to us in 1957 from Newburyport High. Under the staff, coaches Chouinard, Pelonzi, Higgins, DeCastro and Raymond, our boys worked with determination and perseverance and in three short years Salem boasted an undefeated season.

In our senior year, hopes for a good year ran high and as the season opened, everyone was cheering for victory. We won the first game by one touchdown. From then on the scores were:

Salem	6	Lynn English	0
Salem	22	Marblehead	20
Salem	40	Gloucester	8
Salem	12	Lowell	12
Salem	26	Lynn Classical	0
Salem	6	Haverhill	6
Salem	16	Peabody	12
Salem	20	St. Mary's	14
Salem	2	Beverly	0

The Witches really started to brew at the Peabody game, and when Turkey day arrived, we were able to hold Beverly throughout the game. None of us will forget our cheer, 7-0-2, the victories, the losses, the ties!

"Off to Florida!"

Wally

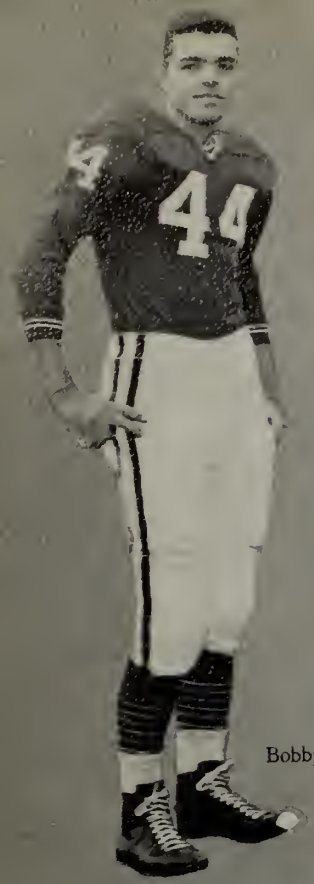
Bobby

Jackie

Dick

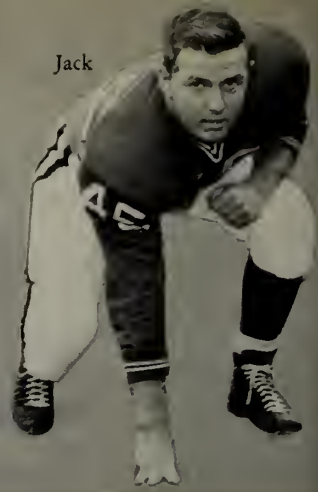
Jack

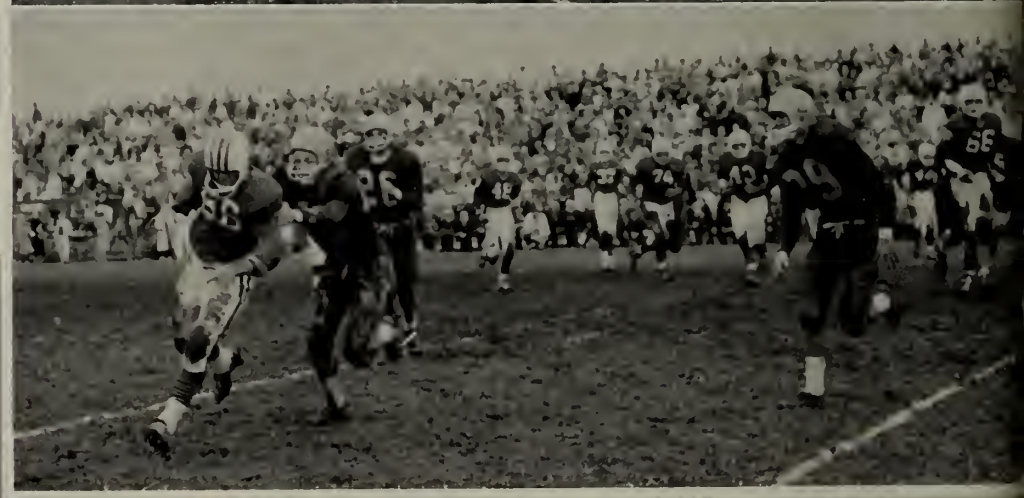

Neil

Ernie

Jerry

Louis

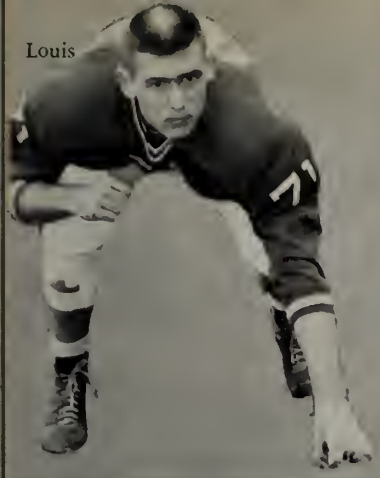

Jack

Wally

Dennis

Bill

Lenny

BASKET

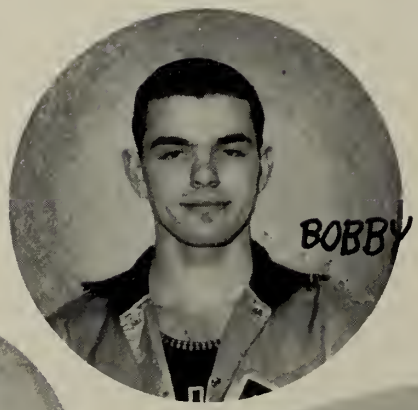

For the first time in over a decade, Salem High School did not have a winning season in basketball. Early in the season, an injury kept Walter Dobrzelecki side-lined for five games. In spite of pre-season predictions, Salem won many more games than expected.

The consistent excellence of Gerry McKenna was a bright spot of the season.

The highlight of the season was a nineteen point win over Lynn English.

As Coach O'Brien put it, "The opposition was just a bit too tough, but the boys gave it everything they had."

It is our sincere wish that Salem High will have its usual winning team next year.

BALL

FIRST ROW: R. Gagnon, R. Michard, R. Nolan, R. Brudzynski, R. Hazeltine. SECOND ROW: M. Gromko, G. McKenna, W. Dobrezlecki, M. Zoll, S. LeClerc.

"Coach O'Brien"

"Jump ball!"

HOC

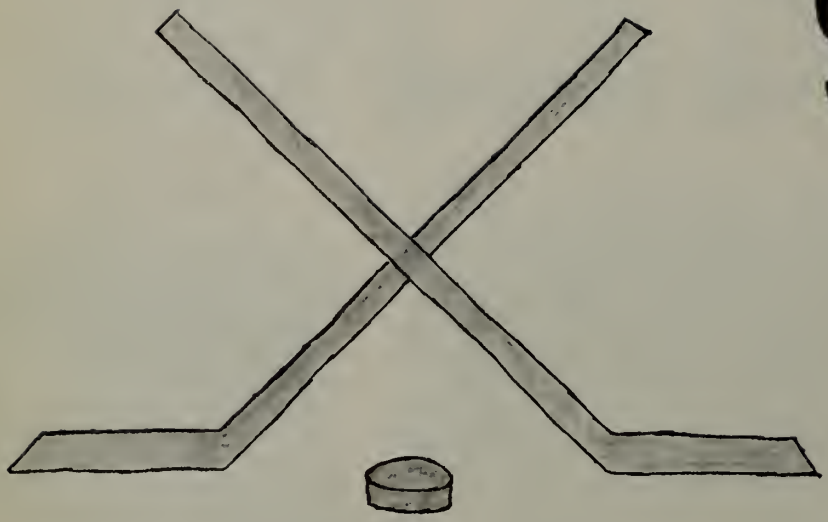

After three years of hard work, Mr. Lionel Pellitier succeeded in developing one of Salem's best hockey teams in recent years. With a strong spirit of cooperation and team play, the thrilling performances of the boys attracted much attention at the Lynn Arena. The highlight of the whole season came in the last week when Salem broke the fourth place tie with Peabody to qualify for the league playoffs. This was the first time in fifteen years that Salem had won this honor. Our Paul Downey was acclaimed the best goalie in the County.

FIRST ROW: P. Downey, P. Dolan, N. Coughlin, Capt. P. Downey, H. Zbyszynski, J. Chaput, S. Dennis. SECOND ROW: Coach L. Pelletier, D. Snow, R. Stevens, P. Barrett, L. Russell, F. Silver, B. Ostrowski, mgr.

KEY

Paul Downey

"Face Off!!"

"Teamwork"

TRACK

FIRST ROW: C. Murphy, C. Ouellette, W. Verry, L. Hancock, K. McKeen, R. Graser, R. Raymond, R. Verry, D. Tardiff, J. Wozniak. SECOND ROW: R. Sabourin, J. Gagnon, L. Ramos, J. Collins, J. Corbin, J. Gordin, J. Riordon, B. Welton, R. Barthelemy, E. Kruddin, L. Rybicky, R. Gagnon, N. Daley. THIRD ROW: Coach C. Crean, R. Gagnon, D. Potter, R. Spencer, R. Budzinski, J. Wroblewski, D. Gravel, S. LeClerc, P. Heffernan, A. Hill, G. Kasporwicz, J. Doyle, K. Bellanger.

RELAY TEAM

L. Hankock, R. Sabourin
A. Hill, D. Potter

As our days at Salem High recede into the past, we are filled with a sincere pride for our track team, which, under the coaching of Mr. Crean, has brought honor and recognition to the school. The turning point for the team came in 1958 when we halted Winchester's five-year winning streak. The next year, an even stronger Salem team won the Middlesex County Championship. Winter track became the vogue and many Meets were held in the Armory. Finally, in 1960, we were represented in the relay races at Madison Square Garden. It must be remembered, however, that these past successes would never have been possible without the unity of the squad. The team that works together stays together.

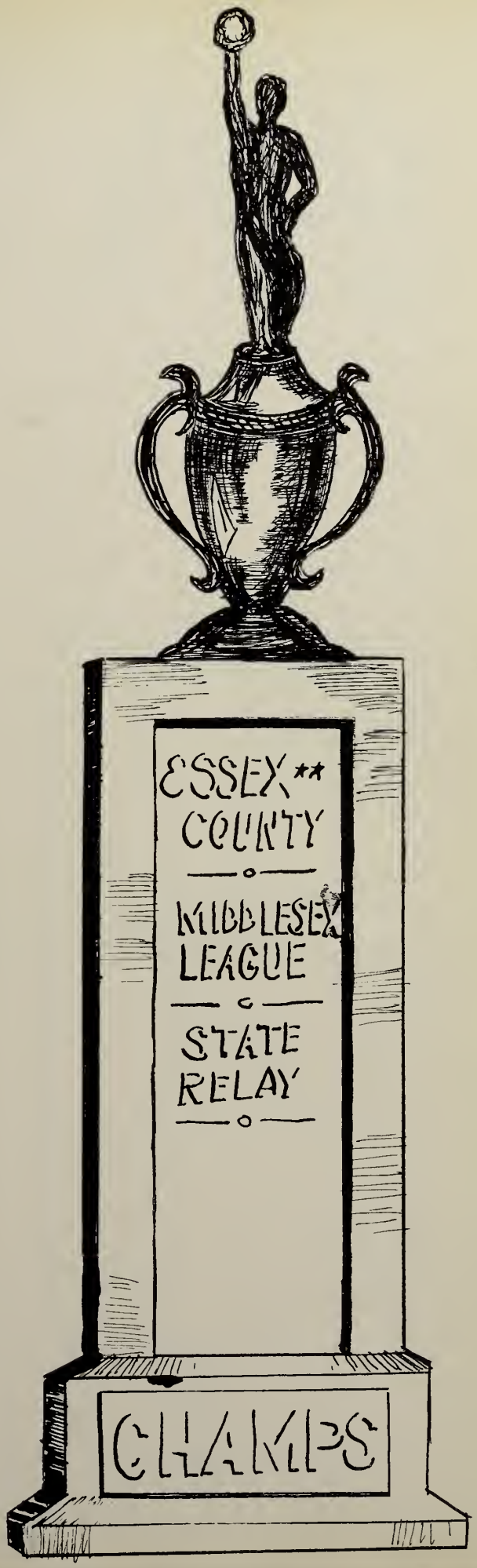

BASEB

The 1960 season of the Salem High Baseball team, coached by Bill Fitzgerald and captained by Jack Nutting, was fairly successful. The pitching of Lefty Jim Deschene, the hitting of Peter and Paul Downey, Tom Radzinski, Jack Nutting, Peter Dolan, and Paul Carlin carried the Witches to fifth place in the Essex County League. The seniors on the team are: Captain Jack Nutting, Paul Downey, Peter Dolan, Mike Nohelty, Tom Radzinski, and George Cohen. Said Coach Fitzgerald, "This team had more fight and outhustled all of my previous five SHS Nines."

FIRST ROW: H. Powers, P. Carlin, P. Deschenes, D. Dupus, S. Grabowski. SECOND ROW: P. Downey, P. Dolan, T. Radzinski, P. Boyer, P. Downey, P. Caron, R. Plante. THIRD ROW: Mr. Fitzgerald, J. Nutting, J. Haseltine, J. Rubin, C. Latullipe, M. Nohelty, R. Jalbert, T. Camarda.

CAPTAIN JACK NUTTING COACH WILLIAM [illegible]ERALD

ALL

GOLF

Left to right: William Killeen, Philip Grady, John Johnson, Michael Zoll, Neil Coughlin, William Carson.

Always a popular sport, golf grew in importance during our days at Salem High School. Especially in our senior year, the team developed (their) skill and perfection under the supervision of Mr. Frank Connors. Many of the victories were by large scores and throughout the year Salem was high in the Essex County standings. Through golf, the boys learned the meaning of working together to achieve success.

GIRLS

RED AND WHITE COUNCIL

SITTING: H. Byrne, M. Voyer, B. O'Leary, L. Fraser.
STANDING: M. Roy, N. Paltinovich, L. Obuchowski, G. Moore.

BASKETBALL

FIRST ROW: B. Derby, L. Obuchowski, M. Voyer, P. Brophy, L. Dallaire, G. Moore, B. O'Leary, P. Dion. SECOND ROW: D. Ackerman, N. Paltinovich, D. Sobocinski, J. Warren, L. Tierney, L. Dupus, P. Blonger. THIRD ROW: A. Lewis, M. Roy, S. Barthelemy, B. Stepenuck, J. Herlihy, D. McCole, P. Holloran.

Our basketball team was most successful under the excellent direction of Miss Victoria Kopaczynska and Miss Boyle.

The girls finished this season with five wins and one loss. Most important, the experience in basketball has taught them the meaning of good sportsmanship.

L. DALLAIRE
P. BROPHY

FIRST ROW: J. Amsler, K. Cambell, J. Warren, G. Wright, P. Dion, P. Brophy. SECOND ROW: L. Bosh, B. O'Leary, S. Paskowski, E. Needleman, L. Dupuis. THIRD ROW: D. Gagne, H. Byrne, P. Holloran, R. Savio, L. Tierney.

An enthusiastic turnout by the underclassmen made it possible for the Girls' Field Hockey team to enter competition. The experience gained this year will provide a basis for future winning teams.

FIELD HOCKEY

The CHEER and TWIRL GIRLS

C. KORDALSKI

C. GUERRETTE

K. FAMICO

M. ROYAL

M. TIVNAN

L. DALLAIRE

F. ARCHON

M. DOUCETTE

Head—M. E. Tivnan: Mascot—J. Tivnan
Left to right: N. Price, C. Kordalski, L. Dallaire, J. Carter, L. Daly, C. Guerrette, S. Kozlowski, F. Archon, L. Obuchowski.

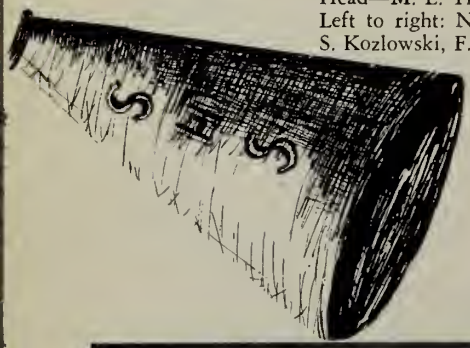

The cheerleaders, with their pep and charm, added much to our games. The cake sale helped them go to Florida. We all enjoyed watching them in action.

KNEELING: Soloist—K. Famico; leader—M. Royal; soloist—M. Doucette. STANDING: B. Mackaran, L. Mackey, J. Olsen, M. Norton, M. Bailey, J. Pizzo, L. Weissman, C. Ridout, B. Sawyer, J. Carson.

The pep and precision of our colorful baton squad added much to half-time performances on the football field. The high stepping girls brought much credit to the school.

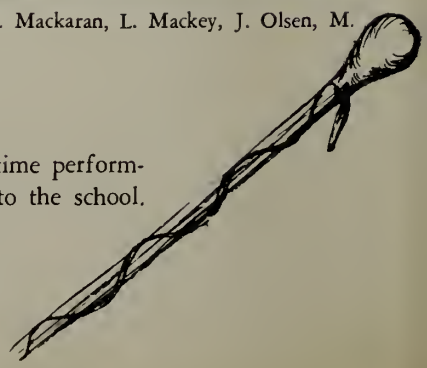

ORGANIZATIONS

FIRST ROW: V. Theus, M. E. Tivnan, C. Kordalski, M. Zoll, P. Delamonica, C. Guerrette, G. Rizzotti. SECOND ROW: E. Knowles, A. M. Casey, L. Kulik, P. Downey, D. Korumpas, G. Moore, C. Belval, K. Famico. THIRD ROW: C. Raymond, D. Pauling, H. Ahearn, A. Hawryluk, G. McKenna, W. Dobrzelecki, H. Zybynski.

STUDENT COUNCILS

Those of us who were fortunate enough to be elected homeroom delegates to the Student Council will long remember our experience in school-wide student government.

We will always owe a debt of gratitude to Mr. John B. Daly for his contribution to the success of our Council.

VOCATIONAL STUDENT COUNCIL

Our Vocational High School Boys will always owe a debt of gratitude to Mr. O'Hara for his leadership in the activities of their Student Council.

FIRST ROW: J. Tamillio, R. Hollaran, W. Pzyenny, R. Hollaran, R. LeClerc, D. Mailey. SECOND ROW: A. Robershaw, W. Moynahan, P. Beaulier, P. Silke, P. Ouellette, R. Warman, D. Butcher, J. Collins, G. Clark.

OFFICERS: Racheal Freedberg, Vivian Despotopolus, Phyllis Davis, Gregory Senko.

RED CROSS COUNCIL

One of the most successful service clubs at Salem High School was the Junior Red Cross Council which was under the supervision of Mrs. Sweeney. Those of us who helped various Red Cross activities learned the real meaning of working unselfishly to aid those who were less fortunate.

SAFETY PATROL

The members of the Safety Patrol were the "traffic cops" of the school. We shall always remember them standing guard in the auditorium and the corridors.

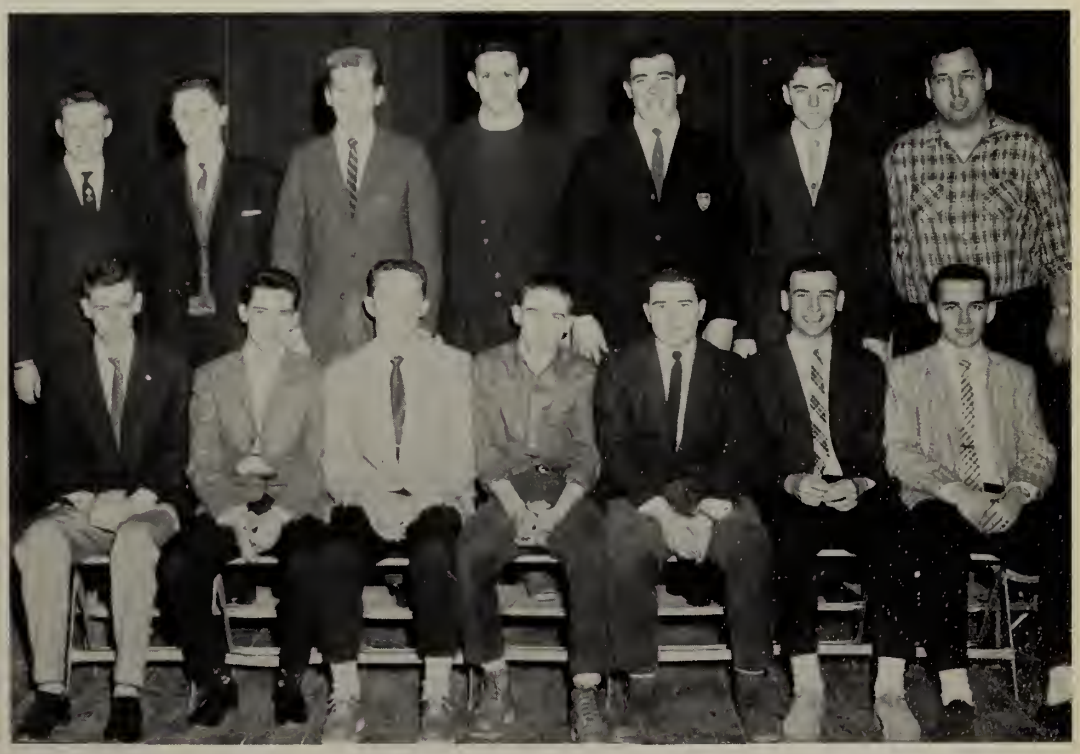

ROW 1: Edward Meagher, Robert Spencer, Henry Ahern, Peter Dolan, Raymond Jalbert, Michael Zoll, Edward Harrington. ROW 2: Richard Hobbs, Donald Jeffery, Thomas O'Donald, Joseph Slimask, William Spiliotis, John Harrigan, Theodore Michard.

LIBRARY CORPS

Many of us devoted time during the last three years at high school to work in the Library Corps. We not only acquired a better knowledge of the books in our library, but also gained invaluable information as to the library system. During our three years in the Library Corps we sponsored assemblies dealing with the importance of the library and library week. The Library Corps meetings were always very interesting and informative. In our senior year, we were fortunate to have the library completely refurnished. We appreciate the efforts of Miss Dorothy Annable in making our library a friendly, quiet place in which to study.

FIRST ROW: B. Waitt, J. Pariseau, L. Zarohian, E. Dash, R. Glacken, C. Guerrette, S. Rikkola, R. Sabourin, C. Porcello, D. Ackerman, C. Belval. SECOND ROW: A. Kleibacker, D. Salinsky, C. Grondin, J. Hooks, R. Doyle, E. Crowdis, V. Despotopulos, R. Freedburh, M. Norton, B. Raymond, D. Paskowsky. THIRD ROW: R. Hobbs, R. Dulleau, D. Jeffrey, L. Reed, A. Singleton, J. Byrne, W. Verry, J. Sadukis, G. Senko. FOURTH ROW: A. Venious, D. Potter, W. Dobrzelecki, A. Hawrzluk, D. Pauling, S. Hammon.

The ADVANCE MAGAZINE

EDITORS

B. Verry, C. Porcello, D. Pauling, M. C. Tivnan.

The Advance played an important part in our high school career. Many members of our class enthusiastically took part in its publication and we had the honor to have the issue which our own seniors edited win second prize in the annual contest of the "Columbia Scholastic Press."

We shall always remember the coverage of all sports and social activities, columns such as the Fashions, Exchange, and Alumni.

There are very few of us who do not have at least a few of the old copies of the Advance filed away for memory's sake.

FEATURES

V. Despotopulos, D. Ackerman, H. Zybyznski, P. Brophy, J. Pariseau, N. Sheehan, L. Sweeney, W. Dobrzelecki.

NEWS

A. Solomon, L. Bonney, J. Sheedy, C. Kordalski, G. Twarog, P. Flynn, L. Buraczynski, A. Lann, J. Amsler, B. O'Leary, M. Norton, E. Needleman.

ROW 1, l to r: S. Radzinski, M. Graczyk, C. Fitzgerald. J. Pizzo. ROW 2: A. Casey, R. Cohen, C. Konopnicki, E. Dolliver, E. Canney.

GUIDANCE OFFICE ASSISTANTS

Some of our girls will always remember the many services they gave as guidance assistants. Besides, not only were they able to help the guidance counselors by doing errands and keeping the office in order, but their work also enabled them to become better acquainted with the important job done by Mr. Brown and his staff.

MAIN OFFICE ASSISTANTS

The heart of our school and our senior activities was always the office. Here we could always find one of our classmates busily at work filing papers in the teachers' mailboxes, or running errands.

Our thanks to Miss Flynn and Miss Harkins for their cooperation.

ROW 1, l to r: C. Rantz, L. Dallaire, F. Archon, S. Recevich, J Raymond, M. Graczyk, R. Boneuto. ROW 2: S. Harney, C. Marraffa, M. Whelan, E. Dash, L. Sweeney, K. Famico, Jackie Jennotte. ROW 3: B. Houde, M. Tivnan, S. Kozlowski, V. Gurley, C. Kordalski, L. Buraczynski.

ROW 1, left to right: M. Butts, S. Ingemi, C. Belval, B. Modugno, E. O'Donnell, P. Brophy, L. Buraczynski, S. Radzinski, G. Rizzotti, P. Davis, J. Jones. ROW 2: J. Carson, E. Canney, L. Geoghegan, P. Cloudman, E. Dash, M. Bailey, J. Pizzo, S. Macken, M. Taglierie, P. Bates. ROW 3: B. Munroe, V. Gurley, J. Waksmonski, P. Marcus, M. A. Graczyk, J. Wolocko.

MESSENGER CORPS

During our four years in high school many of us spent our study periods in the Messenger Corps, which gave us a chance not only to serve the school, but also to become better acquainted with the faculty. We shall always remember the social activities we sponsored as members of the Corps.

PROJECTIONIST CLUB

Although very few members of our class served as projectionists, we shall always be grateful to these boys for their aid in running the movie and slide projectors, and bringing the equipment to the place where it was needed.

ROW 1, left to right: R. Tardiff, R. Moris, A. Pizzo, R. Salvo, P. Dempsey, H. Godfrey. R. Adrien. ROW 2: F. Ouellette, S. Spencer, D. Harrison, G. Bartnicki, E. Marquis, J. Gallo, P. DeSantis. ROW 3: H. Cameron, P. Simard, G. Thompson, J. McDonald, R. Charland, P. Kinsella.

ROW 1, left to right: R. Chiprut, S. Levy, L. Tierney, D. Pauling, K. Jellison, A. Lann. ROW 2, left to right: E. Goldsmith, B. Derby, V. Theus, K. Jellison, J. Caron, D. Levy. Missing when this picture was taken are: Sue Ellen Carroll and Polly Tierney.

DRAMATIC CLUB

In our senior year, the members of the Dramatic Club, under the direction of Mrs. McDonald, staged an enjoyable assembly at which they portrayed scenes from well-known plays. In the community, the club has represented Salem High at civic functions and has taken part in amateur productions. Meetings are always interesting and have added much to the cultural background of the members.

SENIOR GLEE CLUB

The senior members of the Glee Club formed a separate group which entertained at the Christmas assembly and other school events. The group also took part in our Honor Society Induction Ceremony.

Our thanks to Mr. Ulle for the guidance and interest he showed in our club.

ROW 1, left to right: J. Mealey, S. Levy, D. Gagne, M. Butts, P. Derocher, C. Kocinski, L. Sweeney. ROW 2: R. Hobbs, S. Macken, B. Durocher, M. A. Graczyk, V. Despotopulos, R. Morin, Mr. Ulle. ROW 3: R. Gilbert, M. Andrews, B. Lewis, P. Marcus, P. Brophy, P. Jendraszyk, J. Doyle.

ROW 1, l to r: S. Supronovich, M. Butts, P. Carter, C. Rideout, D. Lavoie, D. Lavoie, M. Halpern, A. Davis. ROW 2: G. Spiliotis, S. Levy, V. Despotopulos, S. Stewart, K. Jellison, M. Norton, Mr. Ulle.

CHORALETTS

One organization of which the school could be proud was the Choraletts. This choral group made many public appearances—at Christmas time, at school assemblies, at the hospital, and various meetings of community organizations.

The girls, who rehearsed once a week, learned to appreciate and enjoy music.

SONG CLUB

The Song Club will be remembered for the enjoyable assembly it conducted during our senior year. Many members of the Club have fine solo voices and our Martha Butts was chosen to be a member of the 1959 Northeastern District Chorus which sang in Lynn.

Our best wishes to Mr. Ulle and may vocal music continue to occupy a place of importance at S.H.S.

ROW 1, l to r: C. Arrigo, M. Butts, P. Frechette, J. Lessor, E. Giardi, M. Halpern, S. Levy, V. Despotopulos, L. Sweeney, E. Goldsmith, Mr. Ulle. ROW 2: E. Cooper, R. Gilbert, R. Hobbs, J. Poirier, M. Norton, K. Jellison, L. Mackey, C. Rideout, R. Stengel, D. Minutillo, L. Call. ROW 3: D. Chaisson, R. Morin, J. Byrne, M. Andrews, R. Bouchard, P. Marcus, B. Derby, P. Brophy, K. Kaminski, J. Doyle, A. Venios.

YOUR BAND

ROW 1: Mr. Murphy, A. Camada, J. Wozniak, P. Grocki, H. Umbly, B. Allen, B. Raymond, R. Freedberg, J. Kulakowski, S. Doyle, A. Solomon, I. Lustig, P. Box, S. Wallis, D. Kachakian, R. Kopka, T. Lowd, Mr. Boisvert. ROW 2: L. Grocki, K. Robinson, W. Skurski, S. Bilideau, A. Lann, N. Burnett, C. Thereault, A. Guerrario, D. Ackerman, V. Despotopolus, B. Narsation, D. Minutello, R. Byrnes, H. Umbly. ROW 3: B. Raymond, E. Fallon, R. Minutello, P. Deschenes, M. Galper, P. Grabouski, Sylvia Craig, Louise Kulic, B. Magloughlin, M. Carson, J. Dudly, B. Gordon, R. Peotrowski, M. Flippiak. ROW 4: A. Hawrlyk, D. Howard, D. Dunham, D. Pauling, J. Galper, B. Lowd, W. Rowe, K. Kaminski, D. Savigeau, W. Maker, J. Eden-Kilgour, R. Brophy, J. Moroney, S. Grabowski, N. Burnett, D. Walsh.

In our days, the Salem High School was called one of the best bands in the state. Mr. Boisvert created the band and orchestra council with representatives from each class. This gave us our own opportunity to decide upon the policies of the band.

Our concert band achieved many "firsts" during our senior year. In addition to its excellent instrumentation it sent the largest number of musicians in its history to the Northeastern District and All-State festivals. Highlight of the year was the exchange concert with Northampton High School. The Northampton Band visited Salem for three days and in return, Salem spent a week-end in Northampton. The first long distance exchange concert provided a fine opportunity to view the musical activities of another school. Those of us who marched with the band will long remember our experiences: parades, rehearsals and football games.

ACTIVITIES

CLASS HISTORY 1960

As we are about to enter into the adult world, we are suddenly confronted by the realization that the "carefreeness" of our days at SHS are over and we are about to face the responsibilities of a "new world."

We first visited SHS during our last year in grammar school. It seemed such an overwhelming building. Yet, when we finally were anxious, giddy freshmen, eager to make friends among our new classmates, the vastness of Salem High no longer frightened us; in fact, its long halls and classrooms seemed to call out to us, asking us to join the student at SHS.

Salem High School helped us get ready for our future and we did "enjoy" our studies, but naturally our various social events seem to stand out in our memories. The major social event of our Freshman year was the Freshman Frolic in December, 1956, with Bob Sanford as M.C.

The most exciting event of the Sophomore year was the Sophomore Shindig held in the late spring of 1958. The year terminated with a beach party at Lynn beach.

We were growing up. Our Junior year began and with it the Junior elections. After a thrilling week of campaigning, Mike Zoll was elected class president; Walter Dobrzelecki, vice-president; Marianne Doucette, treasurer; and Dick Hollaran, secretary. Our officers planned three big events: The Sadie Hawkins dance, a roller skating party at the Hi Hat in Lowell; and our breath-taking Junior Prom.

Our Junior year closed with those devastating final exams but we did have an enjoyable though rainy Junior Week-end. Beginning with a record hop on Friday night, the weekend continued with a house party at Sylvia Peck's house, and weenies at Jack Nutting's cook-out.

Then suddenly, September, 1959—we are SENIORS—the top class in the school. This is the year we had been waiting for! During these ten short months, we have earned the reputation as the most unified, cooperative, and successful senior class ever to graduate from Salem High School.

We really started to show our spirit as seniors when over a hundred of us came to school at 6 a.m., on a cold drizzly morning to see the solar eclipse which never appeared. At the end of October, the excitement of our senior elections terminated in the selections of our four class officers to whom we owe so much: Jonas Galper, president; Walter Dobrzelecki, vice-president; Frances Archon, treasurer; and Linda Buraczynski, secretary.

Senior football Day with co-chairman Linda Buraczynski and Mary Ellen Tivnan was the first big event of the year. At the annual Color Day assembly, our skit and cheering won us the coveted Witch Trophy.

Our Senior Class Day was the best ever. It was a hilarious impromptu show period six in the assembly hall followed by a Masquerade Dance at night with truly sensational costumes. Our mysterious ladies and Santa Claus added to the fun. Congratulations to co-chairmen Marianne Doucette and Sisty Famico.

College Board exams and second quarterly examinations came and finally "went." We celebrated by our semi-formal Snow Ball Dance on January 22, 1960. The gym, beautifully decorated by Sylvia Peck and her committee, was filled; the result of the good work of Dottie Ackerman and her ticket committee. A climax of the evening was the selection

of the Snow Ball Queen and Court.

One event which Joe Slimak and Robert Lee will long remember is the Ski Trip held at Belknap, New Hampshire, early in March. Mr. Devitt, too, will easily recall their accident and the "long-way" of getting home from the hospital. Chairmen Sandy Pecevich and Sandy Stefanski did a great job.

Our biggest worry was to put on a senior show since last year's class saw none materialize. But we did the impossible—and planned, staged, and produced a hit. Undoubtedly, our Senior Revue was our greatest experience. From the first rehearsal in early February until the thrilling applause of our capacity audience on closing night, April 23rd, we worked together, learned together, shared together, and enjoyed together the building of a really big production.

Songs like "Casey Jones," "Old Man River," "Daisy Bell," "Birth of The Blues," "California, Here I Come," "Alexander's Ragtime Band," "Painting the Clouds With Sunshine," "Sing-Sing-Sing," and "Give Me Your Tired, Your Poor," will always have a place in our hearts. The show which began in the 1860's with the Gettysburg Address and ended with the 1930's holds many memories. Those of us who participated in the dance routines, will never forget the swinging line in "Ta-Ra-Ra-Boom-Der-E," the smooth waltz to "Beautiful Ohio," and "After The Ball Was Over," the tapping rhythm of "Blue Moon," and "Blue Skies," the parasols and bonnets of "Carolina In The Morning."

We will all long remember the bend and twist of the "Varsity Drag," the lovely chorus line singing and swinging to the tune of "I'm Just Wild About Harry," the soft whisper of feet on their way to "The Sunny Side Of The Street."

Those members of the faculty who helped stage such scenes as the Silent Movie, "Rhapsody In Blue," "Americana," "You're A Grand Old Flag," and the engine "Chug" of "Casey Jones," are friends we shall not easily forget.

The Senior Revue, SING AMERICA SING, will long remain a vision of beautiful scenery, bright lights, music and dancing in the memories of all of us.

We celebrated the success of our tremendous Revue with a Junior-Senior Square Dance in May. It was another successful affair for us all including our teachers. A good job by Vivian Despotopulous and committee.

The school year seemed to rush on faster as the end of our happy days neared their close. Graduation practice and Senior Week merged together. Senior Week was fabulous with an all-day PICNIC at the YMCA Island on Sunday; a SPLASH PARTY at the YMCA swimming pool on Monday; a SOCK HOP in our gym on Tuesday. Thursday brought tears and laughter of our SENIOR BANQUET. Friday, June 10, 1960 at 6:30 p.m. we became alumni at GRADUATION time. The beautiful SENIOR RECEPTION was held on June 14 in the dreamy atmosphere of Castle Hill in Ipswich. Here it was truly, "ONE SUMMER'S NIGHT."

And so our class history comes to a close. Our memories are crowded with many warm recollections . . . and our four wonderful years at Salem High School gone so quickly . . . shall never be forgotten.

JUNIOR YEAR 1958-1959

Football Skit Nov., 1959

"Time to get up!"

Washington Trip May, 1959

Sadie Hawkin's Night February, 1959

JUNIOR PROM

Our Junior Prom was a dream—a fantasy —a wonderful illusion in a story book. A moonlit, star-studded evening on May 22, 1959, was the romantic setting for the couples, strolling together, hand-in-hand. "Some Enchanted Evening" befell us as we, enraptured, danced to the soft tones of the "Terenadus" at the Rochmere Hotel in Marblehead. The memory of this estatic evening will always hold a special place in our hearts.

May 22, 1959

Her Majesty

FIRST ROW: V. Despotopulos, M. Doucette, C. Guerret, M. E. Tivnan. SECOND ROW: C. FitzGerald, M. Thomas, R. Doyle (Queen), C. Kordalski, B. Waitt.

SENIOR
FOOTBALL
DAY —

NOVEMBER 8, 1959

FOOTBALL
RALLIES

NOVEMBER 25,
1959

CLASS DAY

NOV. '59

MASQUERADE WINNERS

"What We Should Have Seen"

Never to be forgotten was the day when over 100 of us got up hours before dawn to see the (first) Solar Eclipse, the first to be viewed, in the Salem area in 300 years. In spite of the incessant early-morning drizzle and the overcast sky, we stood on the top of the stands at Bertram Field to see the sky turn black. Unfortunately, that is all we saw. We were able to borrow the above picture of this historic event from the Boston Traveler.

This memorable event was topped-off with a hot breakfast served by our kind cafeteria staff.

In case you are interested, there will be another eclipse at our 200th reunion. Let's hope it doesn't rain then.

The

"Disappointed"

ECLIPSE

OCTOBER
1
1959

"Our Beauties"

SNOWBALL DANCE

QUEEN—E. Dolliver
COURT—(left to right) L. Kulik, M. Royal, M. Graczyke, L. Bonney, V. Gurley, M. Doucette, D. Ackerman, K. Famico.

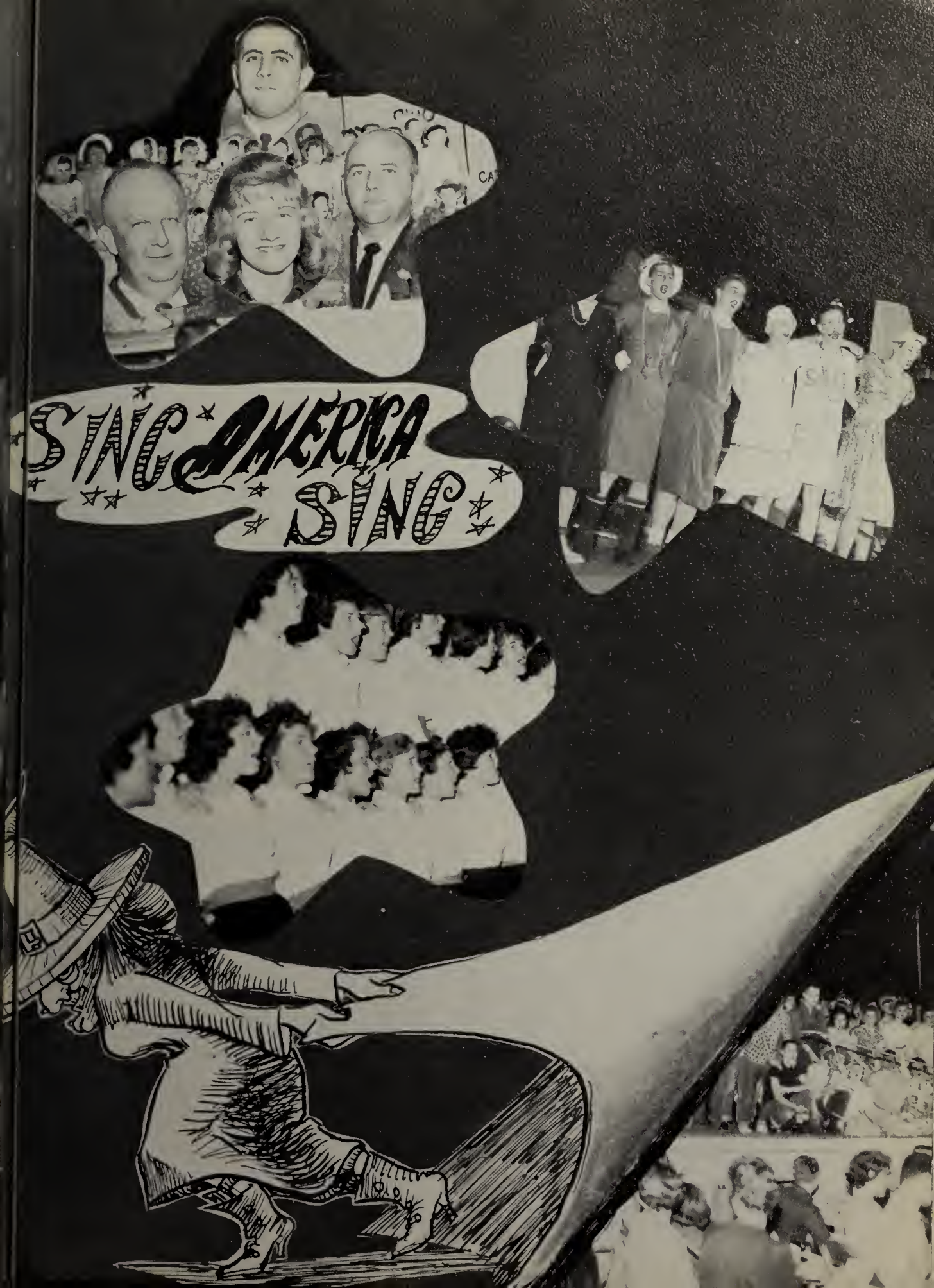
SING AMERICA SING

It is I, J. Brimcomb.

Beautiful Scenery

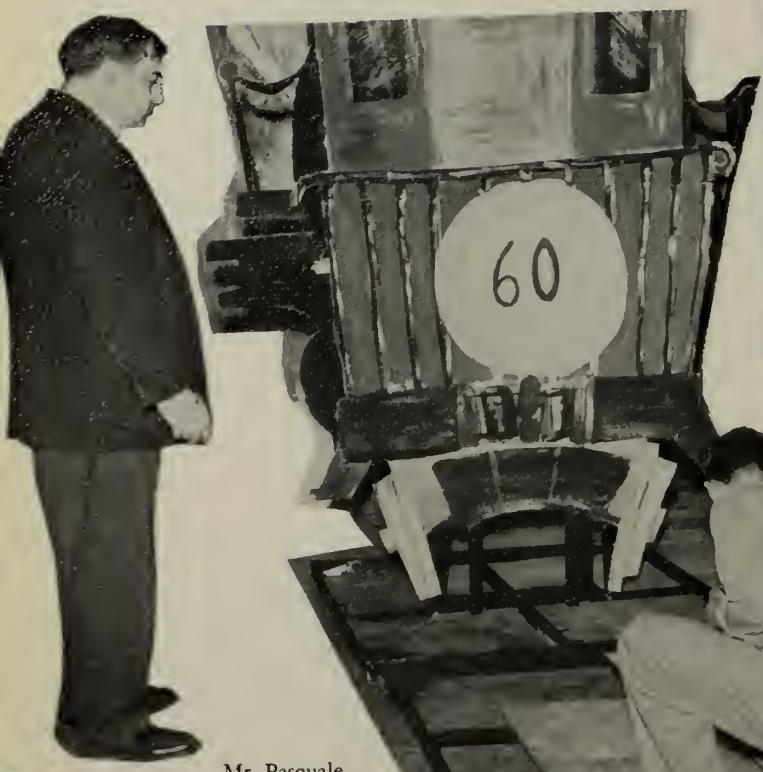

Mr. Pasquale

Blue Moon

The Ta-Ra-Ra-Girls

Americana

Casey Jones

Alexander's Ragtime Band

On Sunny Side of Street

Erie Canal

Daisy, Daisy

Henrietta

I'm Just Wild About Harry

Jacke

Jack

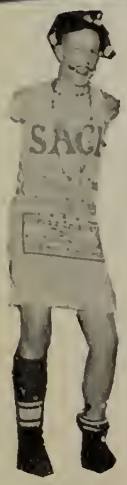

California, Here I Come

Scenery Crew

Doin' The Varsity Rag

Give Me Your Tired

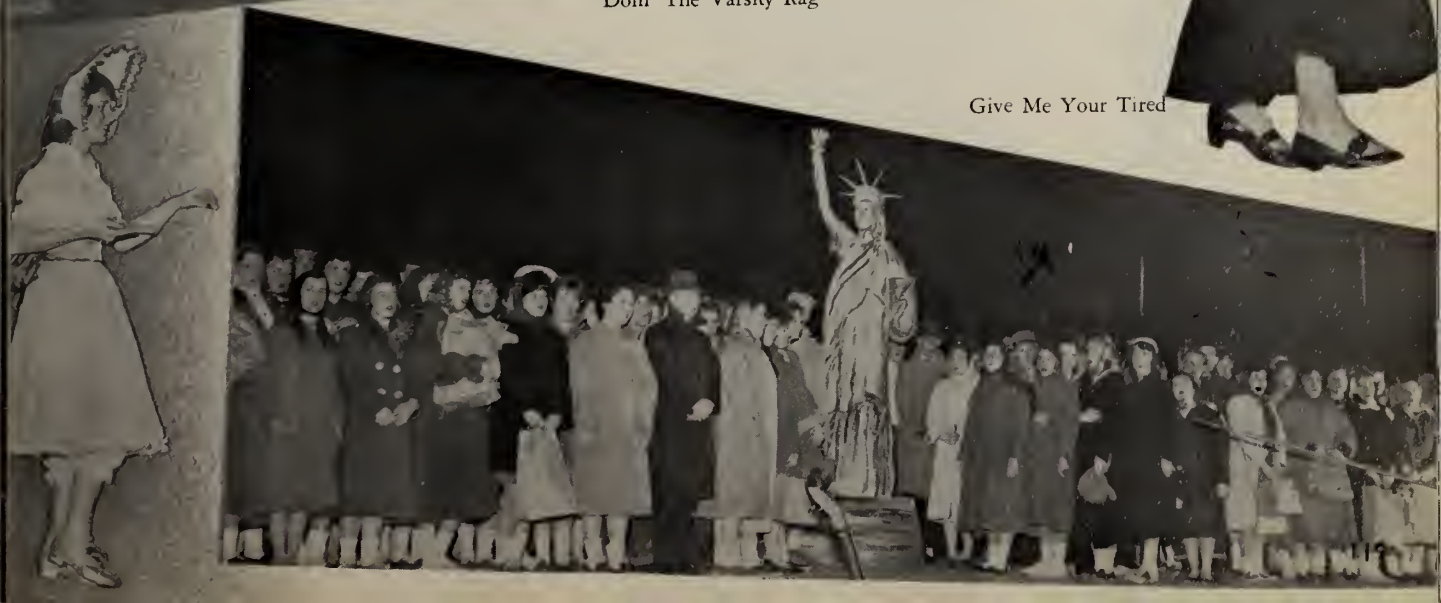

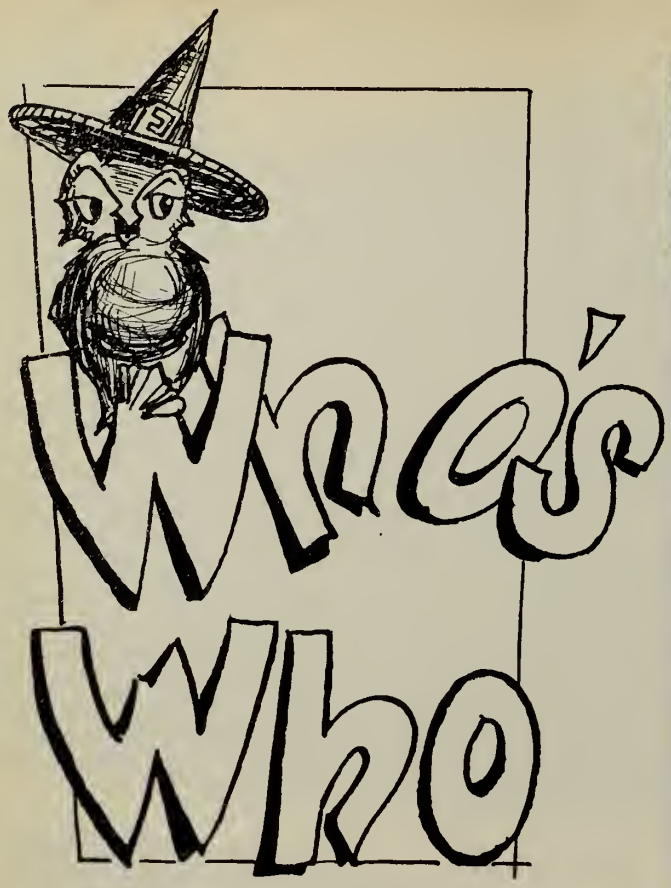

MOST LIKELY TO SUCCEED

Lynda Bonney
David Pauling

MOST ATHLETIC

Paula Brophy
Robert Gagnon

BEST DRESSED

D. Potter—K. Famico

BEST DANCERS

Barbra Modugno
Ronald Gagnon

MOST POPULAR

Michael Zoll
Linda Buraczynski

MOST MUSICALLY INCLINED

Michael Filipiak
Beverly MacDonald

BEST LOOKING

Charles Raymond
Carol Guerrette

SHYEST

Paul Downey
Carol FitzGerald

BUSIEST

Sandra Pecevich
Marianne Doucette

VOCATIONAL WHO'S WHO

1. Del St. Pierre
2. Jack Nutting
3. Dave Guance
4. Tom Urbanski
5. John Gorski
6. Ron Mello
7. Bill Moynihan
8. Paul Voyer

Those happy hours behind the desk in English, art, type, chem., math, history, and shop.

Four years of learning, how we appreciate them, now that we embark on the road of life.

Vocat
At
Sch

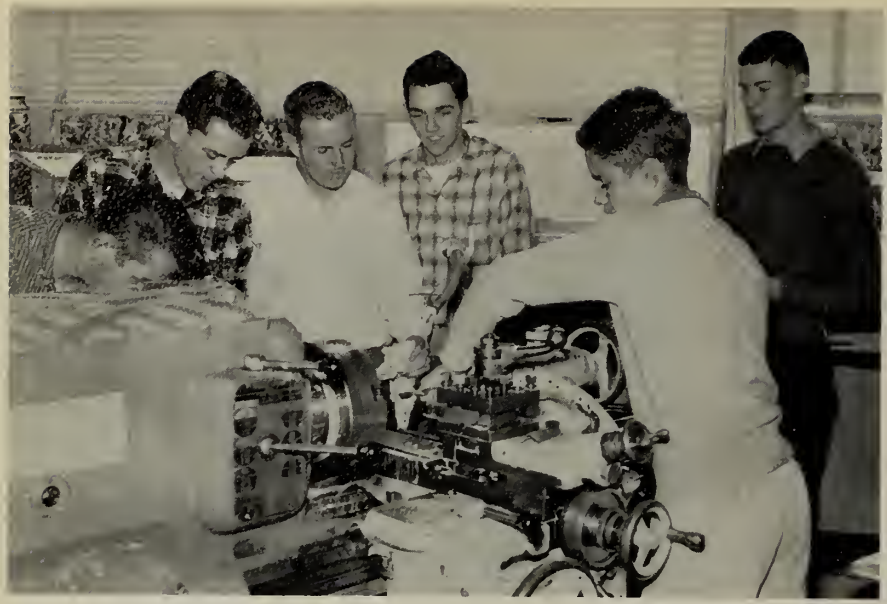

"Machinery does the job"

"Line them up"

"Our Sound Crew"
L. Gagne, A. Hall, R. Snow.

ional
gh
ool

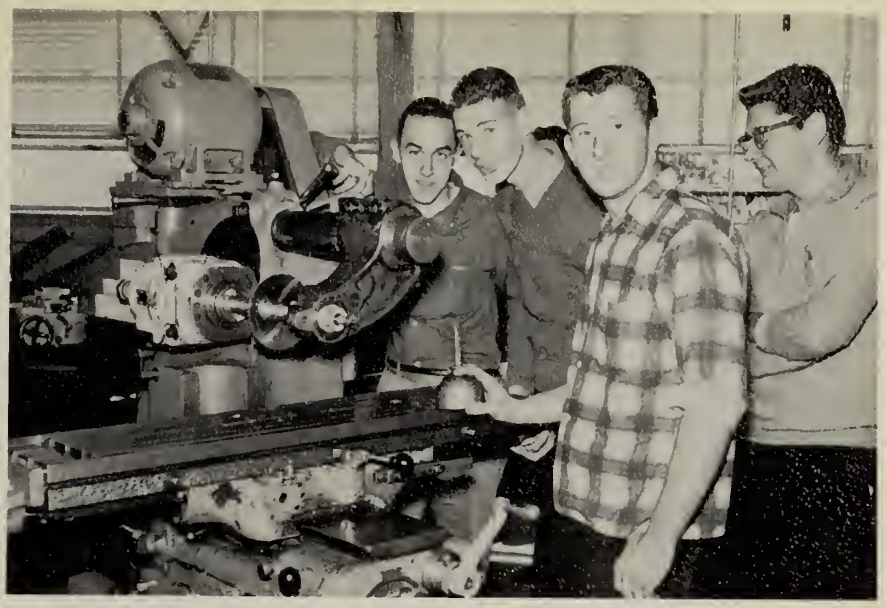

GOALS

To give a specialized type of training for entry into a specific occupation.

To prepare students for effective entrance into employment and to upgrade those already employed.

To provide a rounded cultural and academic program for effective participation as tomorrow's citizens.

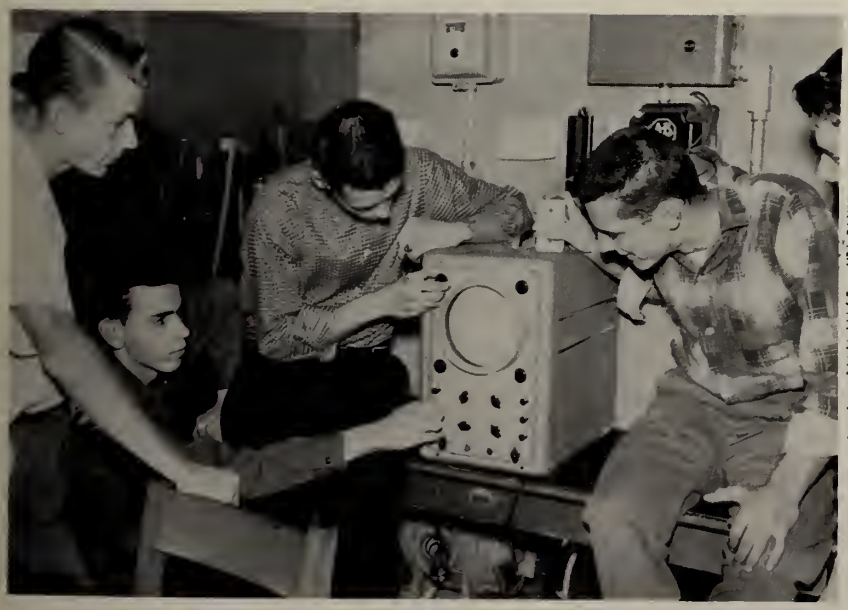

"Our Lighting Crew"
R. LeBrun, E. Gagnon, P. Beaulieu, D. Holloran, A. Smith.

NOMA

FRONT ROW, l to r: B. Wroblewski, M. Viel, S. Gallant, C. Konopnicki, R. Doyle, E. Dolliver, P. Derocher, C. Emerson, J. Miaskiewicz, P. Koberski, C. Fitzgerald, C. Grondin, C. Rantz, C. Harrison. SECOND ROW: S. Legault, D. Doucette, P. Dionne, P. Davis, E. Dash, M. Bailey, D. Boghosian, B. Waitt, N. Talbot, S. Robinson, J. Pothier, J. Pizzo, E. O'Donnell, C. Kocinski, J. Jones, P. Jendraszek, V. Gurley, E. Hurley. THIRD ROW: L. Buraczynski, D. Demeritt, C. Berube, M. Bartkiewicz, F. Brosque, P. Bates, R. Goral, A. Fraser, A. Nadeau, R. Ross, J. Joly, L. Call, Mr. Sidney Galper, Head of Commercial Department.

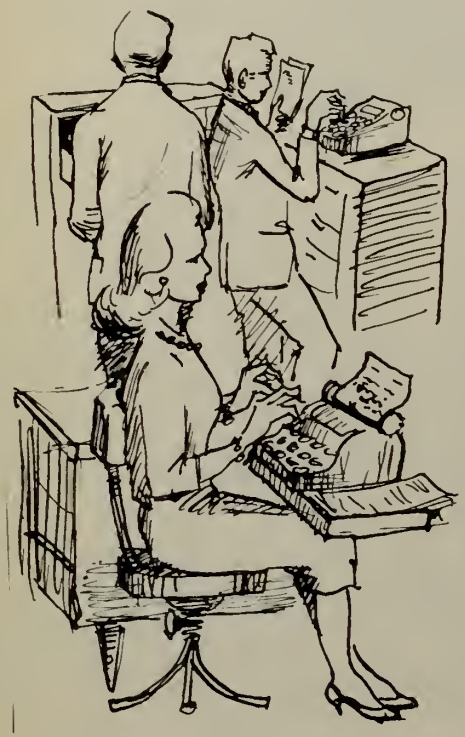

Each year the Commercial Department of Salem High School participates in a National Testing Program sponsored by the National Office Management Association (NOMA) and the National Business Teachers Association. These tests are called Business Entrance Tests, for their purpose is to test the ability of high school seniors to do the beginning office-work required of new employees.

The results of the NOMA tests, which cover a four-day period, prove satisfactory in the number who receive the coveted certificates of proficiency and in the scores attained. Employers and our pupils alike recognize the value of this certificate and what it signifies, and for the commercial seniors, the test program is one of the highlights of the year.

One of the most important assemblies at Salem High School is the Honor Society Assembly at which time the seniors who maintained an average of "B" or higher for the four years at High School are honored by the entire school for this achievement. Each member of the group is inducted into the National Honor Society, and is given a certificate and honor pin.

Thirty-eight of our seniors achieved this high honor and are entitled to wear the Honor Society pin. The top five seniors were the speakers at the induction ceremony, and explained the four cardinal principles of the Society: Scholarship, Leadership, Service, and Character.

Jonas Galper served as chairman and the four speakers were David Pauling, Judith Pothier, Lucille Sweeney, and Claire Grondin.

FRONT ROW, left to right: C. Grondin, L. Sweeney, J. Pothier, J. Galper, M. Doucette, E. Dolliver, W. Dobrzelecki, V. Despotopulos, D. Demeritt, L. Dallaire. SECOND ROW: D. Boghosian, M. Bailey, C. Belval, L. Bonney, P. Brophy, F. Brosque, D. Paskowski, J. Pariseau, S. Levy, K. Kordalski, C. Konopnicki, C. Kocinski, C. Guerrette, C. Porcello, N. Talbot, M. Tivnan, M. Voyer. THIRD ROW: A. Hawryluk, D. Pauling, M. Zoll, L. Zorahian, J. Waksmonski, B. Waitt, R. Sabourin, A. Nadeau, K. Campbell, B. Verry, R. Dullea.

SENIOR SPELLING TEAM

Spelling was in the limelight during the past year with the introduction of a SPELLING DEVELOPMENT PROGRAM. The purpose of the program was to arouse interest in the need for improvement in spelling and for stimulation of the entire school to do something about it. For a period of about six weeks, weekly spelling lists and tests produced weekly "100 percenters." Finally, the winners of the Freshman-Sophomore classes met in a Spelling Bee in the auditorium and the winners of the Junior-Senior classes faced each other on the stage. It was an exciting assembly as the school watched the spellers in action.

Although Rachael Freedberg, a Junior, won the Junior-Senior contest, our team did a fine job against a strong Junior team before she was eliminated.

The other members of the team were, left to right: B. Waitt, D. Demeritt, C. Emerson, A. Kleibacker, M. Graczyk, A. Kaden, V. Despotopulos, P. Bouchard, A. Nadeau, C. Grondin,, and J. Pizzo.

Mr. Sidney Galper, Head of the Commercial Department, and Mrs. Sweeney of the English Department deserve much credit for all the time and effort they spent as chairmen of the successful program which the Student Council sponsored.

SENIOR WEEK

CLASS COOKOUT

The unforgettable climax of our Senior Year began on Sunday, June 5, when one hundred of us met at Congress Street Bridge to await a ferry to the Y.M.C.A. Island. After we landed on shore, we enjoyed dancing, swimming, volleyball, "hot dogs," smoke, and plenty of red hot sun. At Eight o'clock that night, we returned home, sunburned and tired. Chairmen Charlie Raymond and Lee Dallaire did a fine job.

DIP AND DANCE

After final examinations, we all gave a sigh of relief. That night, June 6, we celebrated in grand style by spending a wonderful evening at the Y.M.C.A. swimming pool. Chairmen Gerry Moore and Lil Weisman agreed that there is nothing like a swim in the pool to keep you cool.

On Tuesday night, we all came to the High School Gym for our last informal dance. Around a fireless campfire, we sang the songs from the Revue. Another successful activity came to an end, thanks to Joanne Pariseau, chairman.

YOUR CLASS NITE

Our Senior Banquet, the most thrilling event before graduation, was filled with warmth and laughter as we presented a going-away gift to Mr. Arnold, a citation and gift to Miss Yerrinton, and a token of appreciation to Mr. Pasquale for his work on the Yearbook.

The speeches covering the highlights of our high school days were filled with laughs and old memories.

Linda

Franny

Lucy

"President's Farewell"

Elleanor

Dave

Mr. Algonquin

Toastmaster

Mr. Tivnan

"Bon Voyage"

Mr. Conway

Mr. Pasquale

Ronny

"Supper is served in the Dining Room"

The Senior Reception was just heavenly. The stately castle, the soft music, the beautiful gowns, the long staircase, the Queen and her Court were the essence of beauty and splendor. The orchestra played a medley of waltzes from the Revue, as we sang along. With gay hearts, we danced through the evening as the curtain fell on our high school days.

"Phil, Vera, and Tom are served"

"Officers of 1960"

"THE QUEEN AND HER COURT"

K. Famico, N. Sheehan, J. Pariseau, F. Archon, J. Galper, V. Gurley, D. Ackerman, L. Buraczynski, D. Skeffington, B. Houde.

"Her Highness"

"The Payoff"

"On The Staircase"

GRADU

June 10, 1960, marked the end and the beginning—the end, officially, for us as Seniors of Salem High School and the beginning of our new life as members of a vast alumni.

Outdoors, in Bertram Field, the last chapter in our lives as SHS students was written under a clear blue sky.

Our white and black robes made a pretty picture as we filed between the lines of the Junior Class ushers.

Processional

"We sing to you, O Salem High School
To you we give three rousing cheers.
You are the light that shines before us
To guide our way through future years."

"We have each found our inspiration
Within your stately halls.
Here we learn to follow bravely
Where our duty calls."

"The big moment as the boy becomes the man."

"We are alumni." Recessional

ATION

The simple but impressive exercises, with the awards, the speeches, and receiving of diplomas, made a fitting climax to our fruitful four years.

Many misty eyes were silent evidence of the deep emotion we felt. Our proud parents and friends, too, were sincerely touched by the poignancy of the moment. It was truly a beautiful and memorable evening.

"We've grown to love you, Alma Mater,
Enduring friendships mark our stay.
These happy years too soon are passing
What though our hearts be young and gay."

"We know that we can ne'er forget you
When Life's pathways we pursue.
Here with you our hearts will linger,
Loyal, staunch, and true."

On to the road to life and success, those youthful days are gone forever; now, college, the office, the factory, the Service.

Valedictorian Jonas Galper closes the program with "Science In A Democracy."

Walter Dobrzelecki receives the Dartmouth Cup.

Mr. Arnold receives check for the P. T. Kennealley Scholarship Fund from President of Senior Class on behalf of the Class of 1960.

Salutatorian David Pauling delivers his "Art and Civilization," to open the program.

"Congratulations, and may your life be a happy and full one."

"The reward of learning"

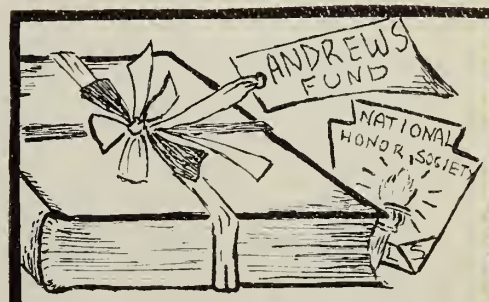

Top 12 Honor Students

1. Jonas Galper
2. David Pauling
3. Judith Pothier
4. Lucille Sweeney
5. Claire Grondin
6. Vivien Despotopulos
7. Barbara Waitt
8. Robert Dullea
9. Catherine Konopnicki
10. Lynda Bonney
11. Diane Paskowsky
12 Mary Ellen Tivnan

Lucy S.
Pat D.
Dennis K
Nancy S.
Louise K.
Cathy K.
Sandy P.
Judy C.
Sandra F.
Mary V.
Muriel V.
Mary T.
Elinor H.
Dick S.
Linda G.
Lois Z.
Arthur + Armand N.
Butch K.
Lee D.
Carol G.
Dave P.
Pat D.
Dot Z.
Janice J.
Hattie A.
Dennis N.
Marlene R.
Ann C.
Paula P.
Diane G.
Ellen H.

Sandy S.
Ernie L.
John D.
Diane S.
Donna S.
Donna
Sandy M.
Barbara W.
Chris K
Carol H.
Dick S.
Robbie H.
John C.
Pat Pope
Pat J.
Vee T.
Donna D.
Nancy T.
Janice K.
Henry
Sisty K.
Rodger D.
Pat C.
Sylvia P.
Elinor A.
Barbara M.
Diane T.
Mary Ann G.
Lillian W.
Tom K.
Linda B.
Claire L.
Martha B.
Pat. K.

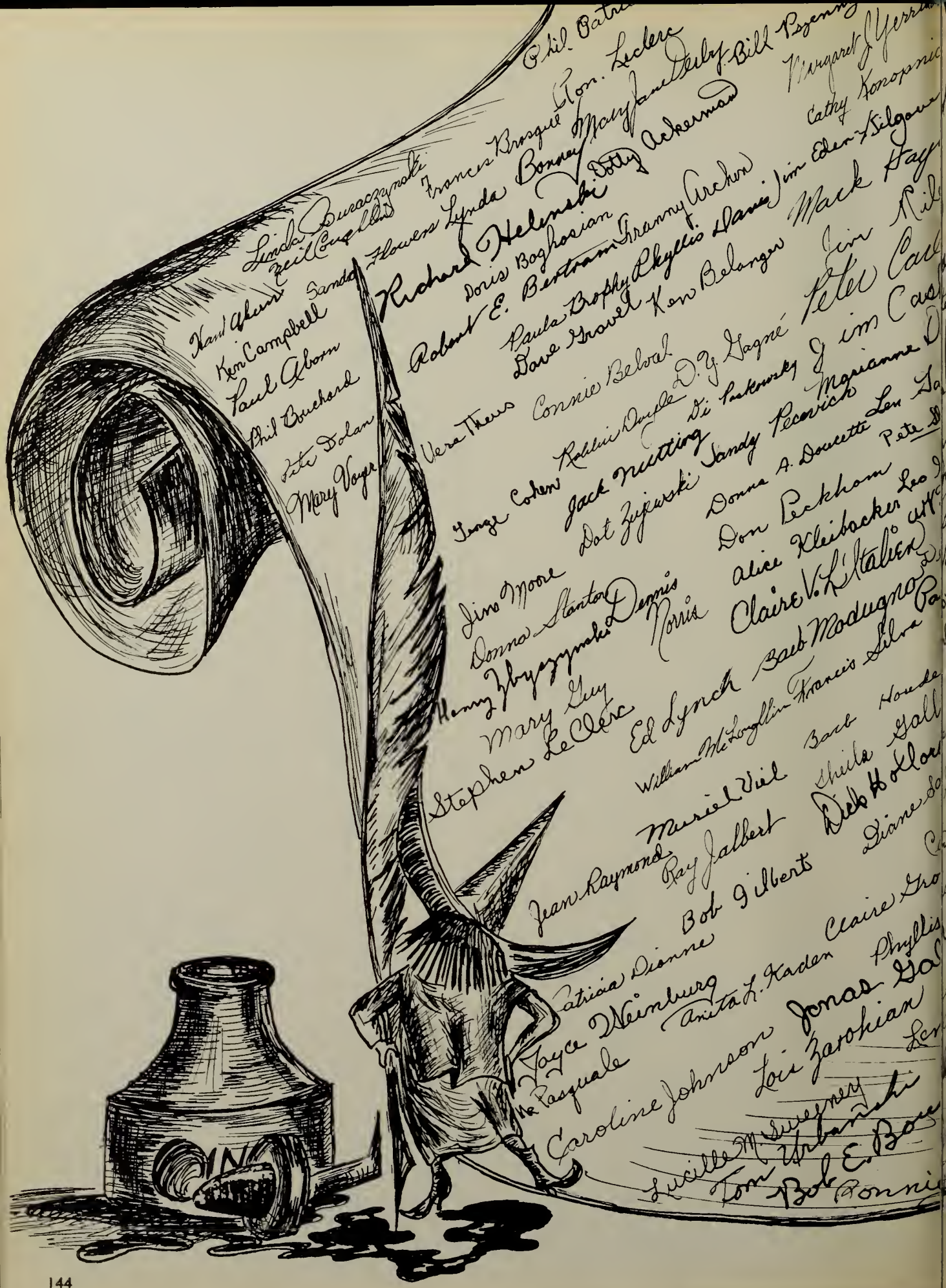
Linda Bucaczynski
Zeil Coughlin
Ken Campbell
Paul Abom
Phil Bouchard
Pete Dolan
Mary Voyer
Sandy
Frances Bosque
Flowers Lynda
Richard Helenski
Robert E. Bertram
Doris Boghosian
Paula Brophy
Dave Gravel
Vera Thews
Connie Belval
Joyce Cohen
Jack Nutting
Dot Zujewski
Jim Moore
Donna Stanton
Henry Zbyszynski
Mary Guy
Stephen Le Clerc
Jean Raymond
Patricia Dionne
Joyce Weinburg
Caroline Johnson
Lucille M. Sweeney
Tom Urbanski
Bob E. Bose
Bonnie
Lon. Leclerc
Mary Jane Derby
Bill Pszenny
Dolly Ackerman
Granny Archer
Phyllis Dawe
Ken Belanger
Donna A. Doucette
Sandy Pecorich
Don Peckham
Alice Kleibacker
Claire V. L'Italien
Bob Modugno
Ed Lynch
William McLoughlin
Muriel Viel
Ray Jalbert
Bob Gilbert
Anita L. Kaden
Jim Eden-Silgow
Cathy Konopnicki
Mack Hayes
Jim Neil
Peter Cal
Marianne D
Jim Cas
Lee Sa
Pete D
Leo D
Sheila Gall
Diane Do
Claire Gro
Phyllis
Jonas Gal
Lois Zarokian
Le
Bob

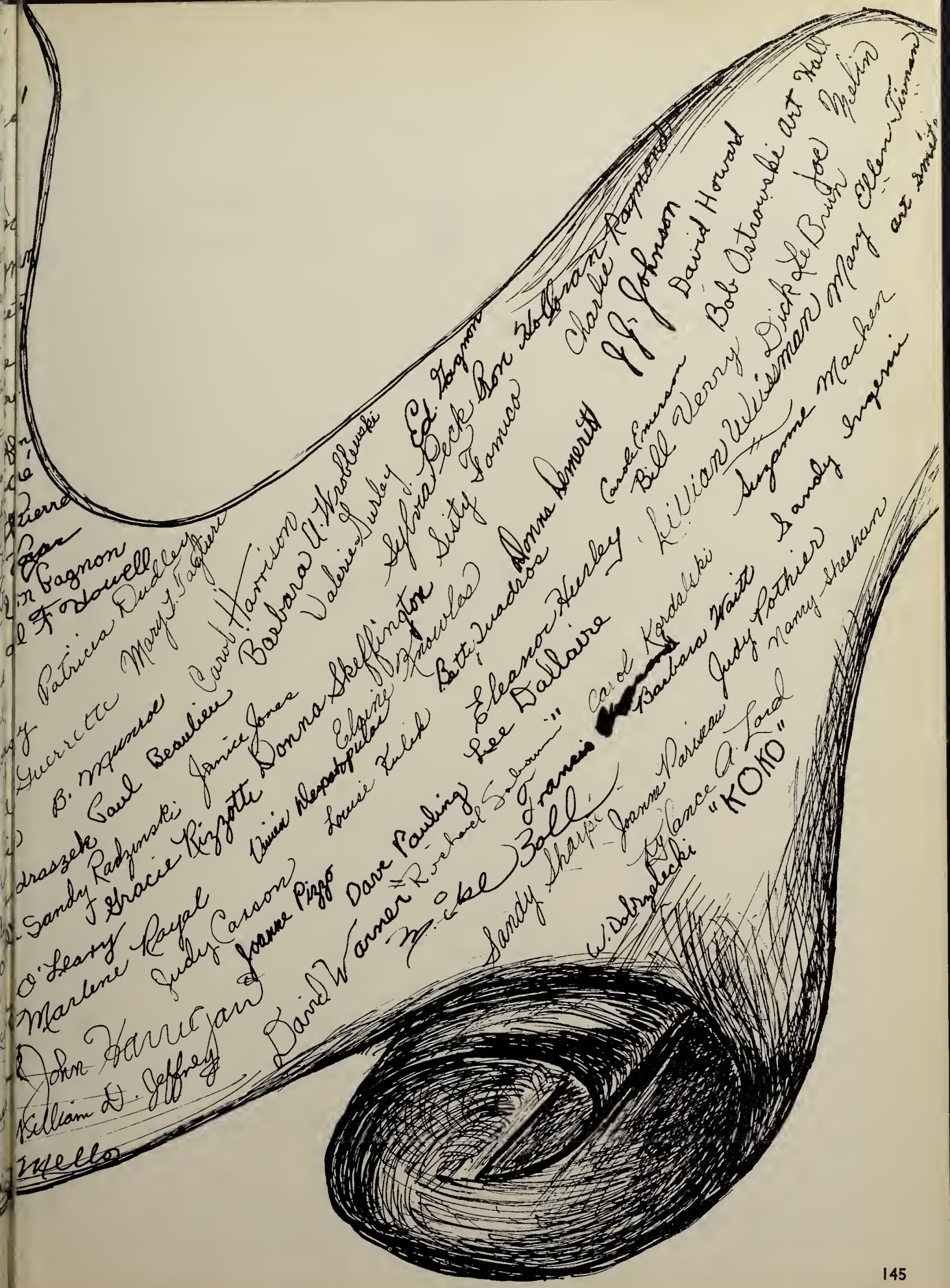
Pierre
Ear
Fagnon
Fowell
Patricia Dudley
Mary T. Fagiani
Guerrero
B. Mpuzzo
Carol Harrison
Barbara A. Hoblowski
Valerie Jurday
Ed. Hagan
Sylvia Peck
Ron Hollman
Charlie Raymond
Paul Beaulieu
Janice Jones
Donna Skeffington
Sally Jones
Donna Demeritt
Carol Emerson
P. J. Johnson
David Howard
Sandy Radzynski
Gracie Rizzotto
Elaine Douglas
Bette Quadros
Eleanor Hurley
Bill Verry
Bob Ostrowski
Art Hall
O'Leary
Vivian Nicopoulos
Louise Zulick
Lee Dallaire
Carol Kordalski
Lillian Wiseman
Dick LeBrun
Joe Melin
Marlene Royal
Judy Carson
Joanne Pizzo
Dave Paulding
Barbara Waite
Suzanne Mackey
Mary Ellen Tirman
John Farrar
William D. Jeffrey
David Warner
Michael Salomon
Judy Rothier
Sandy Ingersoll
Sandy Sharpe
Nancy Strehan
art smith
Wello
W. Dolzyelucki
Joanne Pariseau
Lance A. Lord
"KOKO"

Nutritious
DAIRY PRODUCTS

Congratulations to the Class of '60

PULEO'S DAIRY

Milk and Cream

245 Highland Avenue
SALEM, MASSACHUSETTS
Tel. Pi 4-4860

"Your School's Milkman".

THE SALEM EVENING NEWS

Covers Fully the Events of Your School,
Whether Social, Educational or Athletic

READ IT FOR A RESUME OF
THE MANY ACTIVITIES OF

SALEM HIGH SCHOOL

Compliments of

PARKER BROTHERS, INC.

Salem, Mass.

Makers of

FAMOUS PARKER GAMES

Which Include

MONOPOLY, CAMELOT, RICH UNCLE, SCOOP,
PING PONG, ROOK, PIT, FLINCH, SORRY, CLUE
and Many Others

LIEBSCH & LIEBSCH

Attorneys

NAUMKEAG CHEVROLET COMPANY

17 Canal Street Salem, Massachusetts

Pi 4-4900

HOLYOKE OF SALEM INSURANCE AGENCY, Inc.

39 Norman Street

SALEM, MASSACHUSETTS

Compliments of

MURPHY FUNERAL HOME

83 Federal St., Salem

FRANCIS J. MURPHY TEL. PI 4-0497

Congratulations to the Graduating Class
From:

SYLVANIA LIGHTING PRODUCTS, Inc.
a
Division of

SYLVANIA ELECTRIC PRODUCTS, Inc.

Sylvania Is a Subsidiary of
GENERAL TELEPHONE AND ELECTRONICS CORPORATION

Congratulations, Class of '60
IRVING'S TAXI, INC.
24 Federal Street Salem, Mass.
TEL. PL 4-5941

GIBLEE'S
MEN'S CLOTHES
150 Washington St. Salem
OPP. SALEM NEWS

Compliments of

TEEN TOWN

290 Essex St.

President — GERRY MOORE

Vice President — JACK NUTTING

Secretary — MARY ELLEN TEVNAN

12th Season

CARDS **GIFTS**

TINA'S CARD SHOP

79 Lafayette St.

Salem, Mass.

COME IN AND BROWSE AROUND. YOU ARE ALWAYS WELCOME.

ROBERTA'S DONUT SHOP

107 Boston Street

SALEM, MASSACHUSETTS

FEDERAL MACHINE COMPANY

171 Boston Street

SALEM, MASSACHUSETTS

Compliments of

HOWARD JOHNSON'S

15 Bridge St., Salem, Mass.

"THE LANDMARK OF HUNGRY AMERICANS"

CRISTY'S RESTAURANT, Inc

17 Gedney Street

SALEM, MASSACHUSETTS

GEORGE W. MARQUIS INSURANCE AGENCY, Inc.

183 Lafayette Street Salem, Massachusetts

Pi 4-2744

PEABODY LUMBER COMPANY

20 Howley Street
PEABODY, MASSACHUSETTS
Je 1-6500

Everybody Takes a Shine
to

MAVRAKOS CUSTOM HATTERS
and
SHINE PARLOR

17 Washington Street Salem News Block

MARQUIS CLEANSERS INC.

PI 4-5135 102 Broadway St.
SALEM, MASS.
REPAIRS AND ALTERATIONS
ALL WORK DONE ON PREMISES

ROGER CONANT CO-OPERATIVE BANK

256 Essex St. Salem, Mass.
HOME FINANCING AND SYSTEMATIC SAVINGS

ESSEX CLEANERS
109 Essex Street
SALEM, MASSACHUSETTS

UNION STREET GARAGE
Derby Street
SALEM, MASSACHUSETTS

SALEM MARINE BASIN
Congress Street
SALEM, MASSACHUSETTS

PATTEE ANNE SHOP
131 Essex Street
SALEM, MASSACHUSETTS

EDWARDS
184 Essex Street
SALEM, MASSACHUSETTS

REID & HUGHES CO.
183 Essex Street
SALEM, MASSACHUSETTS

ACE EXTERMINATING CO.
202 Loring Avenue
SALEM, MASSACHUSETTS

HAYDEN'S
JOHN A. WHITMARCH, Prop.
Master Locksmiths
15 A CENTRAL ST. SALEM
Outside Service

Prescriptions Filled Optical Repairing

NORTH SHORE OPTICAL COMPANY

Opticians

BETTER VISION

Telephone Salem PI-4-5715
194 Jefferson Avenue Salem, Mass.
ROBERT L. PETIT

WARREN KAY VANTINE STUDIO, INC.

132 Boylston Street
BOSTON, MASS.
HAncock 6-0743

"Official Photographer"
CLASS OF 1960

SALEM HIGH BATON SQUAD

LEADER: Marlene Royal

SOLOISTS: Sisty Famico, Marianne Doucette

SQUAD: Pamella Bates, Judy Carson, Rosolyn Cohen, Barbara McCarron, Marcia Norton, Carol Rideout, Joanne Pizzo, Marsha Bailey, Lillian Weissman, Sandra Robinson, Janet Olsson, Barbara Sawyer

CAUTHIER'S OF SALEM

FOR OVER 35 YEARS

Lark by Studebaker Mercedes-Benz DKW-Auto-Union

AUTO UNION DKW

62 Leavett Street

NEW CAR SHOWROOM PI-4-4051

105 Canal Street

USED CARS—ALL MAKES PI-4-8256

James W. Dolan
W. W. Nichols
Max Levine
John H. Carr

Leo Bourgault
R. F. Gauthier
Jerry Ouellette
Carl Purinton

Complete Auto Electric Generator

Starter, and Ignition Service

GALLANT

GULF SERVICE STATION

Canal and Washington Streets

SALEM, MASSACHUSETTS

Pi 4-9898

Compliments of

PELLETIER

SHADE COMPANY

101, Congress St.

SALEM

NORTH SHORE'S MOST MODERN
AUTOMOTIVE SALES AND SERVICE

BOLEY M. PIERCE

President and Treasurer

Tel. PI4-4994

142 Canal Street Salem, Massachusetts

HOTEL HAWTHORNE

18 Washington Square

SALEM, MASSACHUSETTS

1916

Radio Equipped
and Air Conditioned
New Streamline
Comfortable Coaches

48 STATES
CANADA
AND
MEXICO

"Why Take Less Than the Best?"

MICHAUD BUS LINES, INC.

Tel. PI 4-1207, Salem, Mass., CDR. J. A. MICHAUD, Pres.

SALEM COMMERCIAL SCHOOL

Accounting, I.B.M., and Secretarial Courses
for High School Graduates
70th YEAR
Free Placement Service Send for New Catalog
CHARLES H. McMANUS, President
254 Essex Street, Salem, Mass. Pi 4-1960

Success and Happiness to the Class of 1959

PETER'S LAUNDRY CO.

LAUNDERERS—CLEANERS

135 Boston Street Salem, Mass.

DELANDE'S SUPPLY CO., INC.

22 New Derby St.
Salem, Mass.

SALEM 5¢ SAVINGS BANK

SALEM FIVE CENTS SAVINGS BANK

210 Essex Street Salem, Massachusetts

Success and Good Wishes!

EMPIRE CLOTHING CO.

133 Essex Street

SALEM, MASS.

Congratulations

to the Class of 1960

ALMY'S

188 ESSEX STREET SALEM, MASS.

51 Years of Service

COMPLETE

ATHLETIC OUTFITTING

SALEM RUBBER CO

The Rubber Store

156 Essex Street

Salem, Mass.

SALEM HIGH SCHOOL CHEERLEADERS

Judy Tivnan, Mascot

Mary Ellen Tivnan, Head
Carol Kordalski
Lee Dallaire
Frances Archon
Carol Ann Guerrette
Jane Carter
Sandra Kozlowski
Linda Daly
Lucy Obuchowski
Nancy Price

Congratulations to the
CLASS OF '60

Attorney John F. O'Connell

71 Washington St. Salem, Mass.

Compliments of the

SALEM SAVINGS BANK

"The Bank With the Chime Clock"

125 WASHINGTON STREET SALEM

"Large Enough to Serve You Small Enough to Know You
Strong Enough to Protect You"

Congratulations, Class of '60

JOHN FLYN AND SONS

80 BOSTON STREET SALEM, MASS.

Faithfully Serving North Shore Fuel Needs for 120 Years

PICKERING
GEORGE W. PICKERING CO.

FUEL OIL ● COAL ● COKE
● OIL HEATING EQUIPMENT ●

211 Derby Street
Salem

Phone
Pioneer 4-5500

"Let the SILVER FLEET Deliver Your Heat"

NORTH SHORE CATERERS, INC.
105 Congress St.
Salem, Mass.
THOMAS W. DeCOFF SIDNEY DURKE

BRUNELLE
OFFICE EQUIPMENT
CO., INC.
129 Essex Street
PI 4-1586
Salem, Massachusetts
PI 4-3184

Compliments
of
A FRIEND

Compliments of

H. P. HOOD & SONS

The Kind of Ice Cream
Served in Our Cafeteria
"WE KNOW IT'S GOOD"

JOHN KONDON & SONS

Pharmacists

"Prescription Specialists"

100 Boston Street
SALEM, MASS.
Tel. Ploneer 4-5988

1 Sylvan Street
PEABODY, MASS.
Tel. JEfferson 5-4144

Congratulations to
Class of 1960 From

BERTINI'S

284 Canal St. Pi 4-1436
PIZZAS AT THEIR BEST
FINE FOODS

A. G. RODERICK
TAXI AND TRUCKING

Cars for All Occasions
LOCAL AND LONG DISTANCE
MOVING
PI 4-0700 Salem Depot

VINCENT
BARBER SHOP

96 North St.
Salem, Mass.

For the Entire Family
at Factory Prices

OWENS
SHOE FACTORY OUTLET

72 North St. Salem, Mass.
Pi 4-9610

SPIKE'S AUTO SERVICE 106 Bridge Street Salem, Mass.	**SALEM THEATER** Essex Street Salem, Mass.
LE BLANC FURNITURE SALEM, MASS.	**MONARCH PACKING** 120 Canal Street Salem, Mass.
KAUSEL'S 96 Bridge Street Salem, Mass.	D. J. DONOVAN INSURANCE AGENCY, INC. 208 Essex Street Salem, Mass.
SWENBECK'S Three Generations 50th SEASON Seafood, Steak and Chicken	**IMPERIAL AUTO SALES** 55 Canal Street Salem, Mass.

Ice Skating
Wed.—Fri.—Sun. Eve.
NO. SHORE SPORTS CENTER
30 Boston Street Ly 8-2550
LYNN, MASS.

GEORGE D. GRANT CO., INC.
9 Dodge Street
Salem, Mass.

SPLAINE'S GULF SERVICE
Bridge and Saunders Street
SALEM, MASS.

SALEM AUTO SPRING
63 Bridge Street
Salem, Mass.

J. E. DUDLEY & SON
Contractors
Aluminum Doors and Windows
Jalousie Enclosures
PI 4-6026
7 Taft Road Salem, Mass.

JEFFERY BROTHERS, INC.
144 Canal Street
Salem, Mass.

LANDERS DELICATESSEN
38 Lafayette Street
Salem, Mass.

JOSEPH T. ROSICKY FLORIST
11 Paradise Avenue
Salem, Mass.

WOODMAN
INSURANCE AGENCY, INC.
221 Essex Street
Salem, Mass.

WAYSIDE
FURNITURE CO.
59 Bridge Street
Salem, Mass.

CHETS
AUTO DRIVING SCHOOL
CHESTER J. KOWALSKI
18 New Derby Street
Salem, Mass.

FOUNTAINS
SUPER MARKET
271 Jefferson Ave.
Salem, Mass.

NORTH SHORE GLASS
11 Canal Street
SALEM, MASS.

VINCINT POTATO CHIP
CO., INC.
205 Highland Ave.
Salem, Mass.

JAYNES
AUTO & MARINE SUPPLY
77 Bridge Street
Salem, Mass.

For good, clean used furniture, china antiques, etc., come see us. They all do.
AL'S SECOND HAND SHOP
106 Boston Street
Salem, Mass.

BOYLE
MACHINE & SUPPLY CO.
36 Walnut Street
PEABODY, MASS.

BILL'S VARIETY
158 North Street
Salem, Mass.

HOUSE OF EAGLES
243 Essex Street
Salem, Mass.

DR. RICHARD A. WINER
249 Lafayette Street
Salem, Massachusetts

Compliments
of
MR. AND MRS.
MICHAEL HEDIO

DOTTIE & RAYS
112 North Street
Salem, Mass.

TOMPKINS FURNITURE
281 Essex Street
Salem, Mass.

DICK FLORISTS
99 North Street
Salem, Mass.

WATERS AND BROWN
57 Washington Street
Salem, Mass.

PELLETIER'S MARKET
284 A. Washington Street
Salem, Mass.

TAILOR VAHE
North Shore's Leading
Custom Tailor Service
1 BOSTON STREET
Salem, Mass.

SALEM TELEVISION & RADIO
122 North Street
Salem, Mass.

WILSON & ROBINSON, INC.
Electrical Contractors
10 St. Peters Street
SALEM, MASS.
Telephone Ploneer 4-0209

KUSZMAR'S MKT., INC.
109 Bridge Street
Salem, Mass.

BRIDAL SHOPPE
7 Lynde Street
Salem, Mass.

SALEM
ELECTRICAL WELDING
23 Canal St.
Salem, Mass.

JOHN E. HEFFERNAN
INC.
66 Washington St.
Salem, Mass.

CHAMPION
CHROME PLATING
50 Broadway
Salem, Mass.
ADOLPHE TURGEON
Proprietor

Congratulations to
the Class of '60
ROLAND'S
BARBER SHOP
122 Broadway — Salem
PROMPT, EFFICIENT, COURTEOUS
SERVICE

FOLLETTE'S
COLONIAL SHOP
Men's and Boys' Wear
246 Essex Street
SALEM, MASSACHUSETTS

STEVES TAXI
Tel. PI 4-1500
Stand at 131½ Washington St.
(Near Salem Savings Bank)
PROMPT SERVICE CAREFUL DRIVERS

Compliments of
JOHN J. BOCHYNSKI
INSURANCE AGENCY
60 Essex Street
Salem, Mass.

PELLETIER BROS.
Coal Oil Coke
7 POND ST. SALEM, MASS.
Oil Burner Sales—Service
PI 4-2995 PI 4-2424

M. H. BAKER, INC.
181 Essex St.
SALEM, MASS.
. . . The Fashion Center
of the North Shore . . .
TEL. PI4-6200

FONTAINE'S SUPER MARKET
271 Jefferson Ave.
Salem Mass.

MOTOR PARTS SALES INC.
80 Margin St.
SALEM, MASS.

JOSEPH R. RICHARD
Jeweler
Certified Master Watchmaker
122 Lafayette Street
SALEM PI 4-4314

Compliments of
COLONIAL DINER
4 Cabot St.
BEVERLY, MASS.

BOUCHARD FLORIST
Flowers by Wire
PI 4-6374
108 Lafayette St.
Salem, Mass.

OLD WOODBERRY TAVERN
Coffee House
BEVERLY COVE, MASS.

The Fish Market Is the
Place to Buy Fish
CITY FISH MARKET
7 Dodge St.
Salem, Mass.
PI 5-1230

STEVE'S QUALITY MARKET
38 Margin Street
SALEM, MASS.
Fresh Meats
American and Italian Groceries
Fresh Fruit and Vegetables

Compliments of
ROOK'S OF SALEM
179 Essex St.
SALEM, MASS.

Best Wishes to the
Class of 1959 From
IVES GREENHOUSE
256 Lafayette Street
SALEM, MASS.
Tel. PI4-4026
LEONARD B. IVES WILLIAM L. IVES

PIONEER
BOOKKEEPING SERVICE
157 Lafayette St.
Salem, Mass.
M. CHARLES BRUSKET

HAMLIN
PAINT & WALLPAPER
93 NORTH ST.
Salem, Mass.

NATIONAL
RADIO & TELEVISION
SERVICE
206 Derby Street Salem, Mass.
APPROVED STANDARD PRICES
Dependable Work
Pi4-6356

SALEM'S
OLD FASHION CANDIES
Canal St.
SALEM, MASS.

Compliments of
The Royal
131 Essex St., Salem

KENNEDY'S, INC.
203 Essex St.
Salem, Mass.
HARRY ANDREWS

Build With Brick
DELLA MONICA & SON
MASON CONTRACTORS
82 Summer Street
SALEM, MASS.
Tel. PI 5-0923

DAVID FRYE REALTOR
265 Essex St.
SALEM, MASS.
Frye Building

Compliments of
IMPERIAL PAINT CO.
116 North St.
SALEM, MASS.

PHOTOCOPYING OFFSET PRINTING
BUSINESS AID SHOP
210 Essex St.
SALEM, MASS.
Pi 4-2836
Direct Mail Advertising

BERNARD'S
173 Essex St.
Salem, Mass.
DIAMONDS WATCHES

TOBIN TV SERVICE
115 North Street
Salem, Mass.
CALL US
Morning—Noon—Night
Weekdays—Sundays—Holidays
Same Price

JOE GALLO'S RESTAURANT
3 Front St.
SALEM, MASS.
Pi 4-9537
Hey, Kids! Pizzas Galore!

JENNY SERVICE STATION 290 Canal St. Salem, Mass.	**NICKS VARIETY** 101 Loring Avenue Salem, Mass.
ALLAIN'S WELDING 65 North Central St. PEABODY, MASS.	**ARMAND'S VARIETY** Essex St. Salem, Mass.
VERA'S DELICATESSEN 124 Main Street PEABODY, MASS.	Compliments of **KARONS DINER**
LENA'S SUBMARINE SANDWICH 105 Lafayette Street Salem, Mass.	Congratulations From **WALTER'S BARBER SHOP** 136 Derby Street SALEM, MASS.

LEE & OSBORN, INC.
201 Washington St.
Salem, Mass.

TED'S MASTER SERVICE
47 Canal St.
SALEM, MASS.

Compliments of
SALEM LAUNDRY COMPANY
1 Lafayette St.
Salem, Mass.

ESSEX FLOWERS
265 Essex St.
SALEM, MASS.
Specializing in
High School Corsages

Jack's
4 CENTRAL ST.
SALEM

BELLEAU METAL WORKS, INC.
Church Interior
and Exterior Decorating
STEEPLE JACKS
125 Canal Street, Salem, Mass.

Lussier's Pharmacy
GERARD LUSSIER, REG. PH.
112 LAFAYETTE ST., SALEM, MASS.
PHONE PI 4-3645

Prescription Specialists
AGENTS FOR
AMERICAN EXPRESS MONEY ORDERS

NORTH SHORE MARKET
95 Congress St.
SALEM, MASS.

STANLEY CAFETERIA

127 Washington Street

SALEM, MASS.

AUTOGRAPHS

PATRONS

Mr. and Mrs. William Ahern
Mr. and Mrs. Ovila April
Miss Priscilla L. Andrews
Mr. and Mrs. William Archon
Mr. and Mrs. E. M. Bailey
Martin Bane
Mr. and Mrs. J. Armand Bouchard
J. Armand Bouchard Jr.
Gloria Bouchard
Mrs. Margaret Boughosion
Mrs. Joseph E. Brophy
Mrs. Edward Brosque
Mrs. Rita Brosque
Mr. and Mrs. Newton Butte
Mr. and Mrs. John Buraczynski
Charles Carroll
Mr. Armand Claveau
Mr. George W. Canney
Pvt. Joseph D. Cyr
Mr. and Mrs. Lawrence J. Dallaire
Ulysses J. Demis
Mr. Ralph Demeritt
De Voe Studios
Mr. and Mrs. Roger Dionne
Mr. and Mrs. Eugene J. Dobrezlecki Sr.
Mr. and Mrs. Frank Doucette
Mr. and Mrs. Leo Doucette
Mr. and Mrs. H. Dunn
Mr. and Mrs. John Famico
Mr. and Mrs. John H. Fitzgibbons
Mr. and Mrs. Walter Flowers
Mrs. Louise Gagne
Mr. and Mrs. Germain Gagnon
Mr. and Mrs. Sidney Galper
Mr. and Mrs. Edmand J. Graczyk
Mr. and Mrs. William S. Grondin
Mr. and Mrs. Albert J. Guerrette
Joseph N. Hanley
Francis J. Harringan, M. D.
Mr. and Mrs. Joseph Hawryluk
Mr. and Mrs. Donald Hayes
Mr. and Mrs. Robert Hill
Mr. and Mrs. William A. Howard
Mr. and Mrs. William Howell
Mr. and Mrs. Raymond Jalbert
Mr. William E. Jeffrey
Mr. and Mrs. Felix Jandraszek
Mr. and Mrs. John F. Johnson
Mr. and Mrs. John Konopnicki
Mr. and Mrs. Felix A. Kulik
Edward Kostyla
R. Dana Lee
Mr. and Mrs. Robert C. Lee
John Le Beau
Mr. George Leclerc
Mr. Lucien Leclerc
Mr. and Mrs. Roland Leclerc
Mr. and Mrs. Clarence Le Brun
Mr. and Mrs. Louis Le Brun
Lucy and Hank
Lena Michaud
Mr. and Mrs. Ray K. Moore
Mr. and Mrs. Gilbert McLoughlin
The Munroes
Mr. and Mrs. Peter Nadeau
Mr. and Mrs. Frank Norris
Mr. Frank C. Norris
Mr. and Mrs. W. O'Connell
Miss Betty Pooler
Mr. Harold Peco
Mr. and Mrs. Robert A. Potter
Mr. and Mrs. Louis Patrie
Mr. and Mrs. Leslie Raymond
Richie and Linda
Mr. and Mrs. Rosario J. Richard
Mr. Peter Russell Jr.
Mrs. Sadye Salinsky
Mr. and Mrs. Gaetan Sauvageau
Mr. and Mrs. Angelo Sciamanna
Mr. and Mrs. Korman Sciamanna
Mr. and Mrs. William E. Skeffington
Mr. and Mrs. Anthony Silva
Mr. and Mrs. George G. Smith
Mr. and Mrs. W. Stanton
Mr. and Mrs. Adam F. Stefanski
Mrs. Edward Strainge
Mr. Paul Edward Tache
Mr. and Mrs. George Viel
Vee and Mike
Mr. and Mrs. Richard M. Verry
Mr. and Mrs. R. G. Vogler
Mr. and Mrs. A. E. Voyer
Mr. and Mrs. John Waksmonski
Mr. and Mrs. Harold Weissman
Kay Wholley
John J. Wolocko
Mr. and Mrs. Joseph Wroblewski
Mr. and Mrs. Joseph Zarohian
Mr. and Mrs. John Zujewski

Autographs

Autographs

Autographs

Autographs

Autographs

Autographs

Autographs

TAYLOR PUBLISHING COMPANY
"The World's Best Yearbooks Are Taylor-made"
YEARBOOKS

The End

SHS
V. Theus